



Il Forgiato[®]
2015



Il Forgiato[®]

“Per rivivere i sapori della tradizione”





INDICE

INDEX

5	COMPANY PROFILE
7	PERSONALIZZAZIONI - PERSONALIZATIONS
9	LE NOSTRE FINITURE - OUR FINISHINGS
11	1. MANIGLIE PER PORTE - DOOR HANDLES
73	2. MANIGLIE PER FINESTRE - WINDOW HANDLES
107	3. SALTARELLI - THUMB LATCH HANDLES
117	4. BATTENTI E MANIGLIONI - DOOR KNOCKERS AND PULL HANDLES
127	5. BANDELLE E CERNIERE - DOOR HINGES
145	6. CATENACCI - BOLTS
157	7. SERRATURE - DOOR LOCKS
165	8. ACCESSORI - ACCESSORIES
187	9. LINEA BAGNO - BATHROOM
197	CONDIZIONI DI VENDITA - CONDITION OF SALES
198	INDICE PRODOTTI - PRODUCTS INDEX

COMPANY PROFILE

COMPANY PROFILE

QUALITÀ DEI PRODOTTI, PROFESSIONALITÀ ED ESPERIENZA DEL NOSTRO PERSONALE:
LA MIGLIORE SOLUZIONE ALLE VOSTRE ESIGENZE

QUALITY PRODUCTS, PROFESSIONAL AND EXPERIENCE OF OUR STAFF:
THE BEST SOLUTION TO YOUR NEEDS

“Il Forgiato” è il marchio ormai identificato da oltre 20 anni come la linea di prodotti ideale quando ci si approccia ad una ristrutturazione, quando si rinnovano o si sostituiscono gli infissi e i loro componenti, dalla maniglia, al piccolo particolare, sino alla ferramenta completa. Grazie ai nostri metodi produttivi che uniscono alcuni processi meccanici alle tradizionali lavorazioni manuali del ferro battuto alla forgia, possiamo ricreare maniglie, cerniere ed accessori con lo stesso sapore di un tempo. Ciò ci permette di riprodurre in fedeltà gli articoli che si possono vedere in questo catalogo e quelli che ci vengono richiesti speciali e che realizziamo **“su misura”** da disegno, foto o da campione autentico.

La nostra ormai rinomata finitura **“Ruggine”** è un particolare processo, affinato negli anni che ci permette di ottenere un invecchiamento del ferro in modo del tutto naturale, senza l'utilizzo di vernici colorate e/o prodotti a base di cera colorata. Quindi il risultato finale visivo e tattile è in tutto e per tutto simile ad un pezzo realmente antico, tanto che è stata riconosciuta dai nostri clienti come la finitura ideale e che meglio riproduce l'aspetto di un vero particolare antico ed autentico.

Con questo nuovo catalogo 2015 abbiamo il piacere di introdurre tre nuove particolari finiture: **“Argento Antico”** elegante argento invecchiato che si esalta in qualsiasi situazione, **“Oro antico”** sorprendente e particolare tonalità di oro invecchiato, **“Nero Italiano”** è un nero opaco con base anticorrosione e un procedimento di invecchiamento che rende questa finitura veramente unica.

Con la nostra ampia scelta articoli avremo il piacere di decorare le vostre dimore, creando armonia ed esaltando ciò che vi circonda. Riprodurre ciò che di bello era già stato creato è la nostra filosofia.

“The Forgiato” is an over 20 years identified brand, that is seen as the perfect product line when you have to make a renovation, when you have to renew or replace the frames and other components, from the handle to the small details.

Thanks to our production methods, that combine some mechanical processes to traditional manual processes, we can recreate handles, hinges and accessories with the same taste of a time. This allows us to reproduce faithfully the items that you can see in this catalog and those that we can recreate from a drawing, from a picture or from the authentic sample.

With our now famous **“Rust”** finish that we have improved over the years, we obtain a natural aging process of the iron without the use of colored paints and/or the use of colored waxes. The visual and tactile result is a faithful reproduction of an antique item, so that this finish has been recognized from our customers as the perfect finish that best reproduces the look of an authentic antique piece.

We are pleased to introduce with our new catalog 2015 three new special finishes: **Antique silver**, an elegant antique silver which is enhanced in any situation; **Antique gold**, a surprising and particular shade of aged gold; **Italian Black**, a mate black finish with an anti-corrosion base and an aging process that makes the finish truly unique.

With our wide selection of items we will have the pleasure to decorate your homes, creating harmony and emphasizing that what surrounds you. Reproducing everything that was already beautiful is our philosophy.



PERSONALIZZAZIONI

PERSONALIZATIONS

PERSONALIZZAZIONI, SOLUZIONI SU MISURA PER LE VOSTRE ESIGENZE

PERSONALIZATIONS, MADE-TO-MEASURE SOLUTIONS FOR YOUR REQUIREMENTS



I nostri tecnici sono in grado, grazie alla capacità creativa e progettuale, di risolvere ogni tipo di particolare richiesta. L'utilizzo di software 3D di ultima generazione e la consolidata esperienza artigianale ci permettono di creare oggetti su misura da disegni e/o campioni. I nostri fabbri, seguendo le indicazioni dell'ufficio tecnico, creano e modellano con sapienza e maestria pezzi unici, fatti a mano, con tecniche tradizionali.

Our technical team are, thanks to their creative and design abilities, able to fulfill any special requirements. The use of latest generation 3D software together with our long technical experience allows us to create made-to-measure objects, from drawings and/or samples. Our craftsmen, following the technical department's instructions, can create and form unique, hand made pieces with skill and mastery, using traditional techniques.

LE NOSTRE FINITURE

OUR FINISHINGS

RUGGINE - È un particolare e lungo processo, affinato negli anni che ci permette di ottenere un invecchiamento del ferro in modo del tutto naturale, senza l'utilizzo di vernici colorate e/o prodotti a base di cera colorata. Quindi il risultato finale visivo e tattile è del tutto simile ad un originale. La naturalezza, le sfumature e la grana di questa finitura è differente in ogni singolo pezzo. Questo è dovuto ad un invecchiamento naturale del ferro e dalla ruggine vera presente anche a pezzo finito. E' come avere un autentico pezzo antico in mano e se ne consiglia la manutenzione. Per uso interno.

NERO ITALIANO - È una piacevole finitura nera seguita da particolari processi di invecchiamento. Con questa finitura riusciamo ad ottenere l'aspetto e il sapore di antico, di vecchio, di usura del tempo anche ad un articolo con la classica verniciatura nera. Ogni pezzo potrà avere un livello di invecchiamento diverso e anche punti di usura differenti, frutto del processo di invecchiamento. La verniciatura di colore nero non copre le porosità del materiale o la particolare superficie smartellata frutto della lavorazione alla forgia e ogni particolare che potrebbe sembrare un difetto è in realtà il suo pregio. La finitura perfetta per chi ama gli articoli forgiati neri, ma sempre con il sapore di antico. Gli articoli di questa finitura sono trattati con un fondo anticorrosione per una buona protezione alla ruggine. Prestare attenzione nella cura e manutenzione delle parti in attrito. Per uso interno/esterno.

ORO ANTICO - Finitura ottenuta con processi galvanici e diverse lavorazioni di invecchiamento rende al pezzo una particolare tonalità di oro vecchio, molto elegante che dà un carattere molto particolare all'infisso. I chiaroscuri che si evidenziano nelle porosità della superficie e nelle forme, spiccano nelle parti forgiate a mano. L'infisso antico di aspetto è la sua naturale destinazione, ma ha un sorprendente resa anche in particolari contrasti cromatici. Eventuali differenze di tonalità e/o contrasto colore sono un pregio distintivo dei nostri processi di invecchiamento. Per uso interno.

ARGENTO ANTICO - Questa finitura, ottenuta con processi galvanici e procedure di invecchiamento, dona al metallo un particolare aspetto di argento con la classica ma particolare tonalità antica. I chiaroscuri che si alternano nelle porosità della superficie o nelle forme delle lavorazioni, si esaltano nelle parti forgiate a mano. È una finitura indicata in moltissimi abbinamenti di sfondo colore, riuscendo a esaltare e dare personalità anche in infissi molto chiari. Come tutte le nostre finiture, eventuali differenze di tonalità e/o contrasto colore sono un pregio distintivo dei nostri processi di invecchiamento. Per uso interno.

Tutte le informazioni su www.ilforgiato.com

RUST - Rust is a particularly long process, that has been refined over the years. It allows us to get an aging of the iron in a completely natural way without the use of colored paints and/or the use of colored waxes. The visual and tactile result is a faithful reproduction of an antique item. The naturalness, the shades and the texture of this finish are different in each item. This is due to a natural aging of the iron and the real rust that is also present in the finished piece. It's like having a genuine antique piece in its hands and we recommend you for the maintenance. For internal use.

ITALIAN BLACK - It's a particularly nice black finish created by a special aging process. With this finish we can get a taste of something antique, old and used even with a classic black painted item. Each piece will have a different level of aging and also different abrasion points, which are the results of the aging process. The black painting doesn't cover up the porosity of the material or the surface. Each detail that might seem to be a defect is in fact the real privilege. The perfect finish for those who loves black forged articles but always with the flavor of something old. The items with this finish are treated with an anti-corrosions base for a good rust protection. Handle with care and maintenance. For internal and external use.

ANTIQUE GOLD - This finish is obtained with galvanic processes and aging procedures, that gives the item a particular shade of gold, which is very elegant and gives the frame a special character. The light and dark shades you can see in the porosity of the surface and in the forms are enhanced in the hand forged parts. The frames with an antique look is the perfect combination with this color, but it fits well with other colors too. The differences that you can see in the tone and/or in the color contrast are a distinctive advantage of our aging process. For internal use.

ANTIQUE SILVER - This finish is obtained with galvanic processes and aging procedures, that gives the metal a particular aspect of silver with a classic but old tone. The light and dark shades you can see in the porosity of the surface or in the forms of the work are enhanced in the hand forged parts. This finish is particularly indicated in many colored background combinations, which can exalt and give personality even in very light fixtures. Like all our finishes, the differences in tone and/or in the color contrast are a distinctive advantages of our aging process. For internal use.

For all information www.ilforgiato.com



RugGINE
Rust



Nero Italiano
Italian Black



Oro Antico
Antique Gold



Argento Antico
Antique Silver





1. MANIGLIE PER PORTE

DOOR HANDLES



FINITURE FINISHES



R = Ruggine
R = Rust



B = Nero Italiano
B = Italian Black



O = Oro Antico
O = Antique Gold



A = Argento Antico
A = Antique Silver

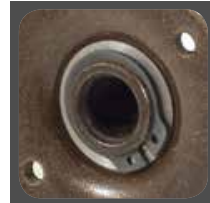

Sistema antisfilamento
Blocking system



Molla di ritorno
Patented spring

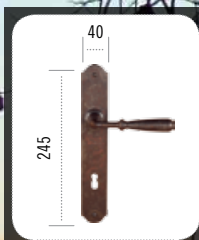

FM 030.N

Maniglia in ferro 8 mm foro normale 90 mm
Iron door handle 8 mm wheelbase 90 mm

FM 030.N70

Maniglia in ferro 8 mm foro normale 70 mm
Iron door handle 8 mm wheelbase 70 mm

FM 030.Y

Maniglia in ferro 8 mm foro tipo Yale
Iron door handle 8 mm wheelbase cylinder lock hole 85 mm

FM 030.NM

Maniglia in ferro 8 mm con molla foro normale 90 mm
Iron door handle 8 mm with spring wheelbase 90 mm

FM 030.NM70

Maniglia in ferro 8 mm con molla foro normale 70 mm
Iron door handle 8 mm with spring wheelbase 70 mm

FM 030.YM

Maniglia in ferro 8 mm con molla foro tipo Yale
Iron door handle 8 mm with spring wheelbase cylinder lock hole 85 mm

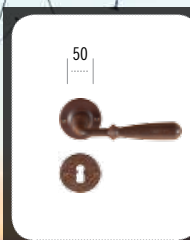

FM 031.N

Maniglia in ferro 8 mm su rosetta, bocchetta foro normale
Iron door handle 8 mm on rosette with escutcheon

FM 031.Y

Maniglia in ferro 8 mm su rosetta, bocchetta foro Yale
Iron door handle 8 mm on rosette cylinder lock hole escutcheon

FM 031.NM

Maniglia in ferro 8 mm su rosetta con molla foro normale
Iron door handle 8 mm on rosette with patented spring and escutcheon

FM 031.YM

Maniglia in ferro 8 mm rosetta con molla foro Yale
Iron door handle 8 mm with spring cylinder lock hole escutcheon



**FINITURE
FINISHES**



R = Ruggine
R = Rust



B = Nero Italiano
B = Italian Black



O = Oro Antico
O = Antique Gold



A = Argento Antico
A = Antique Silver

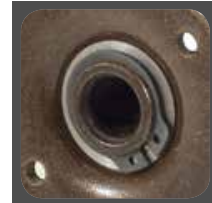

Sistema antisfilamento
Blocking system



Molla di ritorno
Patented spring

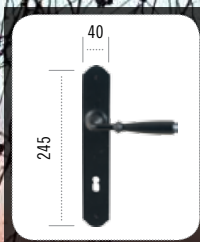

FM 030.N

Maniglia in ferro 8 mm foro normale 90 mm
Iron door handle 8 mm wheelbase 90 mm

FM 030.N70

Maniglia in ferro 8 mm foro normale 70 mm
Iron door handle 8 mm wheelbase 70 mm

FM 030.Y

Maniglia in ferro 8 mm foro tipo Yale
Iron door handle 8 mm wheelbase cylinder lock hole 85 mm

FM 030.NM

Maniglia in ferro 8 mm con molla foro normale 90 mm
Iron door handle 8 mm with spring wheelbase 90 mm

FM 030.NM70

Maniglia in ferro 8 mm con molla foro normale 70 mm
Iron door handle 8 mm with spring wheelbase 70 mm

FM 030.YM

Maniglia in ferro 8 mm con molla foro tipo Yale
Iron door handle 8 mm with spring wheelbase cylinder lock hole 85 mm

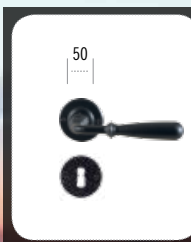

FM 031.N

Maniglia in ferro 8 mm su rosetta, bocchetta foro normale
Iron door handle 8 mm on rosette with escutcheon

FM 031.Y

Maniglia in ferro 8 mm su rosetta, bocchetta foro Yale
Iron door handle 8 mm on rosette cylinder lock hole escutcheon

FM 031.NM

Maniglia in ferro 8 mm su rosetta con molla foro normale
Iron door handle 8 mm on rosette with patented spring and escutcheon

FM 031.YM

Maniglia in ferro 8 mm rosetta con molla foro Yale
Iron door handle 8 mm with spring cylinder lock hole escutcheon

**FINITURE
FINISHES**



R = Ruggine
R = Rust



B = Nero Italiano
B = Italian Black

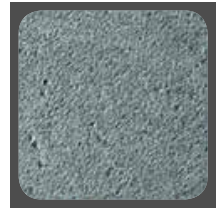

O = Oro Antico
O = Antique Gold



A = Argento Antico
A = Antique Silver

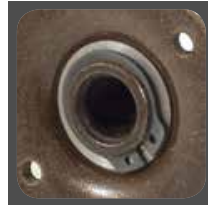

Sistema antisfilamento
Blocking system

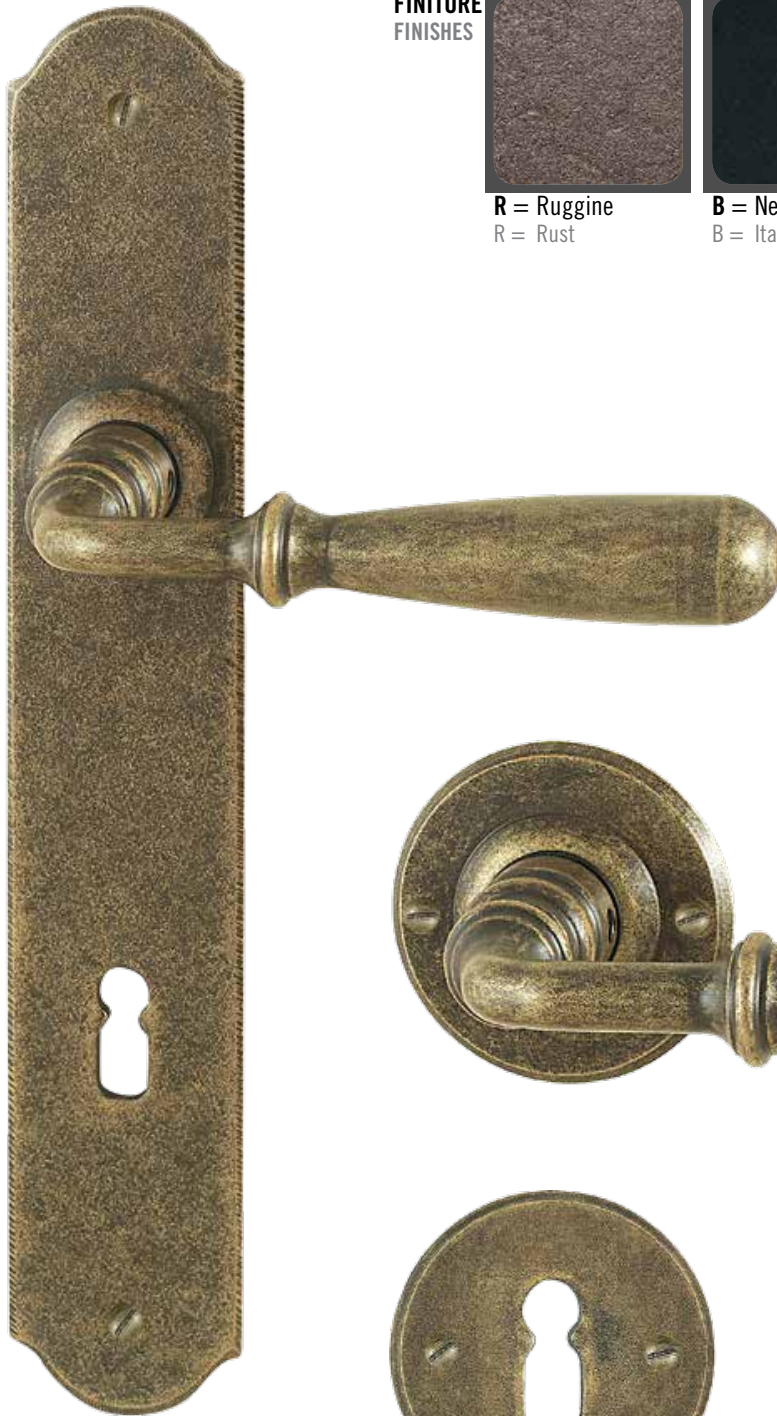

Molla di ritorno
Patented spring

FM 030.N

Maniglia in ferro \square 8 mm foro normale 90 mm
Iron door handle \square 8 mm wheelbase 90 mm

FM 030.N70

Maniglia in ferro \square 8 mm foro normale 70 mm
Iron door handle \square 8 mm wheelbase 70 mm

FM 030.Y

Maniglia in ferro \square 8 mm foro tipo Yale
Iron door handle \square 8 mm wheelbase cylinder lock hole 85 mm

FM 030.NM

Maniglia in ferro \square 8 mm con molla foro normale 90 mm
Iron door handle \square 8 mm with spring wheelbase 90 mm

FM 030.NM70

Maniglia in ferro \square 8 mm con molla foro normale 70 mm
Iron door handle \square 8 mm with spring wheelbase 70 mm

FM 030.YM

Maniglia in ferro \square 8 mm con molla foro tipo Yale
Iron door handle \square 8 mm with spring wheelbase cylinder lock hole 85 mm

FM 031.N

Maniglia in ferro \square 8 mm su rosetta, bocchetta foro normale
Iron door handle \square 8 mm on rosette with escutcheon

FM 031.Y

Maniglia in ferro \square 8 mm su rosetta, bocchetta foro Yale
Iron door handle \square 8 mm on rosette cylinder lock hole escutcheon

FM 031.NM

Maniglia in ferro \square 8 mm su rosetta con molla foro normale
Iron door handle \square 8 mm on rosette with patented spring and escutcheon

FM 031.YM

Maniglia in ferro \square 8 mm rosetta con molla foro Yale
Iron door handle \square 8 mm with spring cylinder lock hole escutcheon

**FINITURE
FINISHES**



R = Ruggine
R = Rust



B = Nero Italiano
B = Italian Black



O = Oro Antico
O = Antique Gold



A = Argento Antico
A = Antique Silver

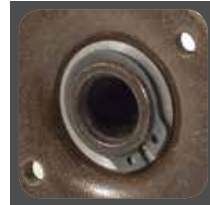

Sistema antisfilamento
Blocking system



Molla di ritorno
Patented spring

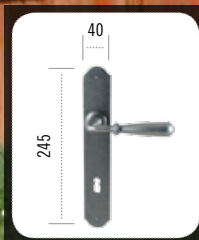
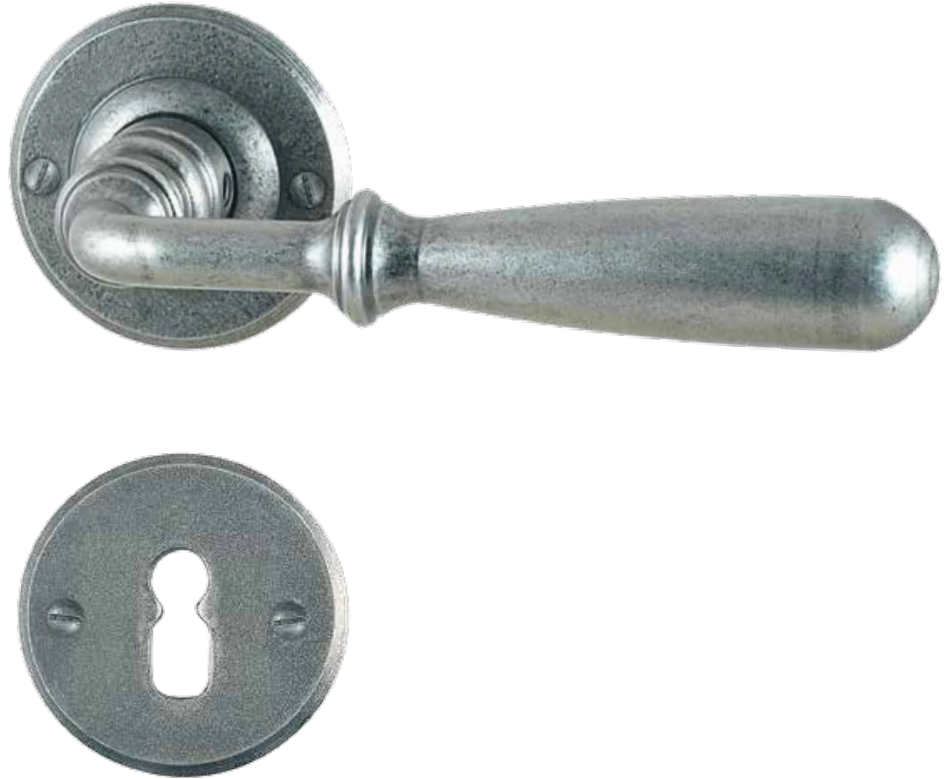

FM 030.N

Maniglia in ferro \square 8 mm foro normale 90 mm
Iron door handle \square 8 mm wheelbase 90 mm

FM 030.N70

Maniglia in ferro \square 8 mm foro normale 70 mm
Iron door handle \square 8 mm wheelbase 70 mm

FM 030.Y

Maniglia in ferro \square 8 mm foro tipo Yale
Iron door handle \square 8 mm wheelbase cylinder lock hole 85 mm

FM 030.NM

Maniglia in ferro \square 8 mm con molla foro normale 90 mm
Iron door handle \square 8 mm with spring wheelbase 90 mm

FM 030.NM70

Maniglia in ferro \square 8 mm con molla foro normale 70 mm
Iron door handle \square 8 mm with spring wheelbase 70 mm

FM 030.YM

Maniglia in ferro \square 8 mm con molla foro tipo Yale
Iron door handle \square 8 mm with spring wheelbase cylinder lock hole 85 mm



FM 031.N

Maniglia in ferro \square 8 mm su rosetta, bocchetta foro normale
Iron door handle \square 8 mm on rosette with escutcheon

FM 031.Y

Maniglia in ferro \square 8 mm su rosetta, bocchetta foro Yale
Iron door handle \square 8 mm on rosette cylinder lock hole escutcheon

FM 031.NM

Maniglia in ferro \square 8 mm su rosetta con molla foro normale
Iron door handle \square 8 mm on rosette with patented spring and escutcheon

FM 031.YM

Maniglia in ferro \square 8 mm rosetta con molla foro Yale
Iron door handle \square 8 mm with spring cylinder lock hole escutcheon

**FINITURE
FINISHES**



R = Ruggine
R = Rust



B = Nero Italiano
B = Italian Black

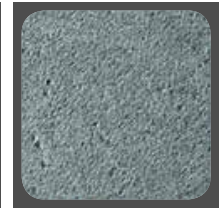

O = Oro Antico
O = Antique Gold



A = Argento Antico
A = Antique Silver

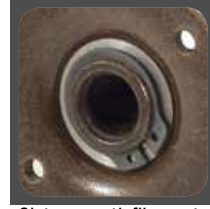

Sistema antisfilamento
Blocking system



Molla di ritorno
Patented spring

FM 043.N

Maniglia forgiata \square 8 mm foro normale 90 mm
Forged iron door handle \square 8 mm wheelbase 90 mm

FM 043.N70

Maniglia forgiata \square 8 mm foro normale 70 mm
Forged iron door handle \square 8 mm wheelbase 70 mm

FM 043.Y

Maniglia forgiata \square 8 mm foro tipo Yale
Forged iron door handle \square 8 mm wheelbase cylinder lock hole 85 mm

FM 043.NM

Maniglia forgiata \square 8 mm con molla foro normale 90 mm
Forged iron door handle \square 8 mm with spring wheelbase 90 mm

FM 043.NM70

Maniglia forgiata \square 8 mm con molla foro normale 70 mm
Forged iron door handle \square 8 mm with spring wheelbase 70 mm

FM 043.YM

Maniglia forgiata \square 8 mm con molla foro tipo Yale
Forged iron door handle \square 8 mm with spring wheelbase cylinder lock hole 85 mm

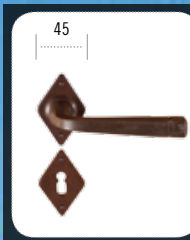
FM 044.N

Maniglia forgiata \square 8 mm su rosetta, bocchetta foro normale
Forged iron door handle \square 8 mm on rosette with escutcheon

FM 044.Y

Maniglia forgiata \square 8 mm su rosetta, bocchetta foro Yale
Forged iron door handle \square 8 mm on rosette cylinder lock hole escutcheon

FM 044.NM

Maniglia forgiata \square 8 mm su rosetta con molla foro normale
Forged iron door handle \square 8 mm on rosette with patented spring and escutcheon

FM 044.YM

Maniglia forgiata \square 8 mm rosetta con molla foro Yale
Forged iron door handle \square 8 mm with spring cylinder lock hole escutcheon



**FINITURE
FINISHES**



R = Ruggine
R = Rust



B = Nero Italiano
B = Italian Black



O = Oro Antico
O = Antique Gold

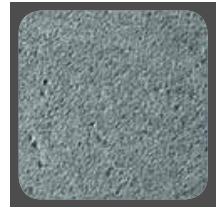

A = Argento Antico
A = Antique Silver



Sistema antisfilamento
Blocking system



Molla di ritorno
Patented spring



FM 043.N

Maniglia forgiata \square 8 mm foro normale 90 mm
Forged iron door handle \square 8 mm wheelbase 90 mm

FM 043.N70

Maniglia forgiata \square 8 mm foro normale 70 mm
Forged iron door handle \square 8 mm wheelbase 70 mm

FM 043.Y

Maniglia forgiata \square 8 mm foro tipo Yale
Forged iron door handle \square 8 mm wheelbase cylinder lock hole 85 mm

FM 043.NM

Maniglia forgiata \square 8 mm con molla foro normale 90 mm
Forged iron door handle \square 8 mm with spring wheelbase 90 mm

FM 043.NM70

Maniglia forgiata \square 8 mm con molla foro normale 70 mm
Forged iron door handle \square 8 mm with spring wheelbase 70 mm

FM 043.YM

Maniglia forgiata \square 8 mm con molla foro tipo Yale
Forged iron door handle \square 8 mm with spring wheelbase cylinder lock hole 85 mm



FM 044.N

Maniglia forgiata \square 8 mm su rosetta, bocchetta foro normale
Forged iron door handle \square 8 mm on rosette with escutcheon

FM 044.Y

Maniglia forgiata \square 8 mm su rosetta, bocchetta foro Yale
Forged iron door handle \square 8 mm on rosette cylinder lock hole escutcheon

FM 044.NM

Maniglia forgiata \square 8 mm su rosetta con molla foro normale
Forged iron door handle \square 8 mm on rosette with patented spring and escutcheon

FM 044.YM

Maniglia forgiata \square 8 mm rosetta con molla foro Yale
Forged iron door handle \square 8 mm with spring cylinder lock hole escutcheon



FINITURE FINISHES



R = Ruggine
R = Rust



B = Nero Italiano
B = Italian Black



O = Oro Antico
O = Antique Gold



A = Argento Antico
A = Antique Silver

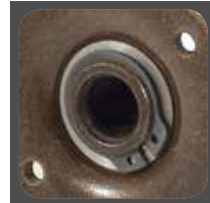

Sistema antisfilamento
Blocking system



Molla di ritorno
Patented spring



FM 043.N

Maniglia forgiata \square 8 mm foro normale 90 mm
Forged iron door handle \square 8 mm wheelbase 90 mm

FM 043.N70

Maniglia forgiata \square 8 mm foro normale 70 mm
Forged iron door handle \square 8 mm wheelbase 70 mm

FM 043.Y

Maniglia forgiata \square 8 mm foro tipo Yale
Forged iron door handle \square 8 mm wheelbase cylinder lock hole 85 mm

FM 043.NM

Maniglia forgiata \square 8 mm con molla foro normale 90 mm
Forged iron door handle \square 8 mm with spring wheelbase 90 mm

FM 043.NM70

Maniglia forgiata \square 8 mm con molla foro normale 70 mm
Forged iron door handle \square 8 mm with spring wheelbase 70 mm

FM 043.YM

Maniglia forgiata \square 8 mm con molla foro tipo Yale
Forged iron door handle \square 8 mm with spring wheelbase cylinder lock hole 85 mm



FM 044.N

Maniglia forgiata \square 8 mm su rosetta, bocchetta foro normale
Forged iron door handle \square 8 mm on rosette with escutcheon

FM 044.Y

Maniglia forgiata \square 8 mm su rosetta, bocchetta foro Yale
Forged iron door handle \square 8 mm on rosette cylinder lock hole escutcheon

FM 044.NM

Maniglia forgiata \square 8 mm su rosetta con molla foro normale
Forged iron door handle \square 8 mm on rosette with patented spring and escutcheon

FM 044.YM

Maniglia forgiata \square 8 mm rosetta con molla foro Yale
Forged iron door handle \square 8 mm with spring cylinder lock hole escutcheon



**FINITURE
FINISHES**



R = Ruggine
R = Rust



B = Nero Italiano
B = Italian Black



O = Oro Antico
O = Antique Gold



A = Argento Antico
A = Antique Silver

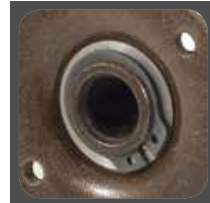

Sistema antisfilamento
Blocking system



Molla di ritorno
Patented spring

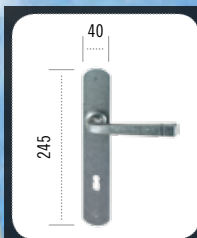

FM 043.N

Maniglia forgiata 8 mm foro normale 90 mm
Forged iron door handle 8 mm wheelbase 90 mm

FM 043.N70

Maniglia forgiata 8 mm foro normale 70 mm
Forged iron door handle 8 mm wheelbase 70 mm

FM 043.Y

Maniglia forgiata 8 mm foro tipo Yale
Forged iron door handle 8 mm wheelbase cylinder lock hole 85 mm

FM 043.NM

Maniglia forgiata 8 mm con molla foro normale 90 mm
Forged iron door handle 8 mm with spring wheelbase 90 mm

FM 043.NM70

Maniglia forgiata 8 mm con molla foro normale 70 mm
Forged iron door handle 8 mm with spring wheelbase 70 mm

FM 043.YM

Maniglia forgiata 8 mm con molla foro tipo Yale
Forged iron door handle 8 mm with spring wheelbase cylinder lock hole 85 mm



FM 044.N

Maniglia forgiata 8 mm su rosetta, bocchetta foro normale
Forged iron door handle 8 mm on rosette with escutcheon

FM 044.Y

Maniglia forgiata 8 mm su rosetta, bocchetta foro Yale
Forged iron door handle 8 mm on rosette cylinder lock hole escutcheon

FM 044.NM

Maniglia forgiata 8 mm su rosetta con molla foro normale
Forged iron door handle 8 mm on rosette with patented spring and escutcheon

FM 044.YM

Maniglia forgiata 8 mm rosetta con molla foro Yale
Forged iron door handle 8 mm with spring cylinder lock hole escutcheon



FINITURE FINISHES



R = Ruggine
R = Rust



B = Nero Italiano
B = Italian Black



O = Oro Antico
O = Antique Gold



A = Argento Antico
A = Antique Silver

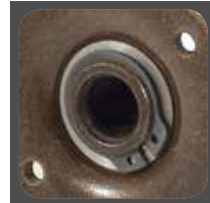

Sistema antisfilamento
Blocking system



Molla di ritorno
Patented spring

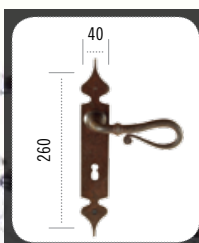

FM 015.N

Maniglia forgiata \square 8 mm foro normale 90 mm
Forged iron door handle \square 8 mm wheelbase 90 mm

FM 015.N70

Maniglia forgiata \square 8 mm foro normale 70 mm
Forged iron door handle \square 8 mm wheelbase 70 mm

FM 015.Y

Maniglia forgiata \square 8 mm foro tipo Yale
Forged iron door handle \square 8 mm wheelbase cylinder lock hole 85 mm

FM 015.NM

Maniglia forgiata \square 8 mm con molla foro normale 90 mm
Forged iron door handle \square 8 mm with spring wheelbase 90 mm

FM 015.NM70

Maniglia forgiata \square 8 mm con molla foro normale 70 mm
Forged iron door handle \square 8 mm with spring wheelbase 70 mm

FM 015.YM

Maniglia forgiata \square 8 mm con molla foro tipo Yale
Forged iron door handle \square 8 mm with spring wheelbase cylinder lock hole 85 mm



FM 016.N

Maniglia forgiata \square 8 mm su rosetta, bocchetta foro normale
Forged iron door handle \square 8 mm on rosette with escutcheon

FM 016.Y

Maniglia forgiata \square 8 mm su rosetta, bocchetta foro Yale
Forged iron door handle \square 8 mm on rosette cylinder lock hole escutcheon

FM 016.NM

Maniglia forgiata \square 8 mm su rosetta con molla foro normale
Forged iron door handle \square 8 mm on rosette with patented spring and escutcheon

FM 016.YM

Maniglia forgiata \square 8 mm rosetta con molla foro Yale
Forged iron door handle \square 8 mm with spring cylinder lock hole escutcheon



**FINITURE
FINISHES**



R = Ruggine
R = Rust



B = Nero Italiano
B = Italian Black



O = Oro Antico
O = Antique Gold



A = Argento Antico
A = Antique Silver

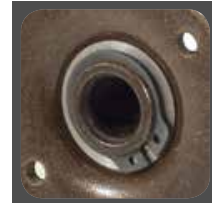

Sistema antisfilamento
Blocking system



Molla di ritorno
Patented spring

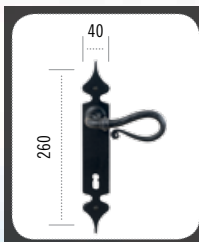

FM 015.N

Maniglia forgiata 8 mm foro normale 90 mm
Forged iron door handle 8 mm wheelbase 90 mm

FM 015.N70

Maniglia forgiata 8 mm foro normale 70 mm
Forged iron door handle 8 mm wheelbase 70 mm

FM 015.Y

Maniglia forgiata 8 mm foro tipo Yale
Forged iron door handle 8 mm wheelbase cylinder lock hole 85 mm

FM 015.NM

Maniglia forgiata 8 mm con molla foro normale 90 mm
Forged iron door handle 8 mm with spring wheelbase 90 mm

FM 015.NM70

Maniglia forgiata 8 mm con molla foro normale 70 mm
Forged iron door handle 8 mm with spring wheelbase 70 mm

FM 015.YM

Maniglia forgiata 8 mm con molla foro tipo Yale
Forged iron door handle 8 mm with spring wheelbase cylinder lock hole 85 mm

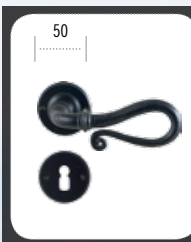

FM 016.N

Maniglia forgiata 8 mm su rosetta, bocchetta foro normale
Forged iron door handle 8 mm on rosette with escutcheon

FM 016.Y

Maniglia forgiata 8 mm su rosetta, bocchetta foro Yale
Forged iron door handle 8 mm on rosette cylinder lock hole escutcheon

FM 016.NM

Maniglia forgiata 8 mm su rosetta con molla foro normale
Forged iron door handle 8 mm on rosette with patented spring and escutcheon

FM 016.YM

Maniglia forgiata 8 mm rosetta con molla foro Yale
Forged iron door handle 8 mm with spring cylinder lock hole escutcheon



FINITURE FINISHES



R = Ruggine
R = Rust



B = Nero Italiano
B = Italian Black



O = Oro Antico
O = Antique Gold

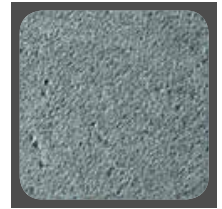

A = Argento Antico
A = Antique Silver

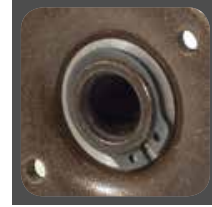

Sistema antisfilamento
Blocking system



Molla di ritorno
Patented spring



FM 015.N

Maniglia forgiata 8 mm foro normale 90 mm
Forged iron door handle 8 mm wheelbase 90 mm

FM 015.N70

Maniglia forgiata 8 mm foro normale 70 mm
Forged iron door handle 8 mm wheelbase 70 mm

FM 015.Y

Maniglia forgiata 8 mm foro tipo Yale
Forged iron door handle 8 mm wheelbase cylinder lock hole 85 mm

FM 015.NM

Maniglia forgiata 8 mm con molla foro normale 90 mm
Forged iron door handle 8 mm with spring wheelbase 90 mm

FM 015.NM70

Maniglia forgiata 8 mm con molla foro normale 70 mm
Forged iron door handle 8 mm with spring wheelbase 70 mm

FM 015.YM

Maniglia forgiata 8 mm con molla foro tipo Yale
Forged iron door handle 8 mm with spring wheelbase cylinder lock hole 85 mm

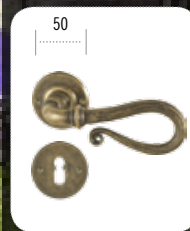

FM 016.N

Maniglia forgiata 8 mm su rosetta, bocchetta foro normale
Forged iron door handle 8 mm on rosette with escutcheon

FM 016.Y

Maniglia forgiata 8 mm su rosetta, bocchetta foro Yale
Forged iron door handle 8 mm on rosette cylinder lock hole escutcheon

FM 016.NM

Maniglia forgiata 8 mm su rosetta con molla foro normale
Forged iron door handle 8 mm on rosette with patented spring and escutcheon

FM 016.YM

Maniglia forgiata 8 mm rosetta con molla foro Yale
Forged iron door handle 8 mm with spring cylinder lock hole escutcheon



**FINITURE
FINISHES**



R = Ruggine
R = Rust



B = Nero Italiano
B = Italian Black



O = Oro Antico
O = Antique Gold

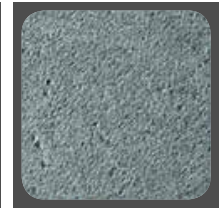

A = Argento Antico
A = Antique Silver

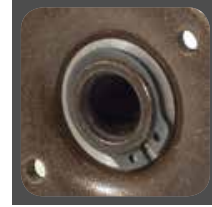

Sistema antisfilamento
Blocking system



Molla di ritorno
Patented spring

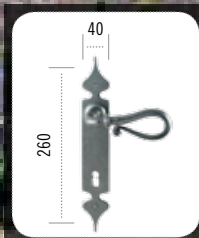

FM 015.N

Maniglia forgiata \square 8 mm foro normale 90 mm
Forged iron door handle \square 8 mm wheelbase 90 mm

FM 015.N70

Maniglia forgiata \square 8 mm foro normale 70 mm
Forged iron door handle \square 8 mm wheelbase 70 mm

FM 015.Y

Maniglia forgiata \square 8 mm foro tipo Yale
Forged iron door handle \square 8 mm wheelbase cylinder lock hole 85 mm

FM 015.NM

Maniglia forgiata \square 8 mm con molla foro normale 90 mm
Forged iron door handle \square 8 mm with spring wheelbase 90 mm

FM 015.NM70

Maniglia forgiata \square 8 mm con molla foro normale 70 mm
Forged iron door handle \square 8 mm with spring wheelbase 70 mm

FM 015.YM

Maniglia forgiata \square 8 mm con molla foro tipo Yale
Forged iron door handle \square 8 mm with spring wheelbase cylinder lock hole 85 mm

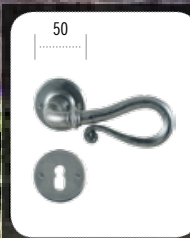

FM 016.N

Maniglia forgiata \square 8 mm su rosetta, bocchetta foro normale
Forged iron door handle \square 8 mm on rosette with escutcheon

FM 016.Y

Maniglia forgiata \square 8 mm su rosetta, bocchetta foro Yale
Forged iron door handle \square 8 mm on rosette cylinder lock hole escutcheon

FM 016.NM

Maniglia forgiata \square 8 mm su rosetta con molla foro normale
Forged iron door handle \square 8 mm on rosette with patented spring and escutcheon

FM 016.YM

Maniglia forgiata \square 8 mm rosetta con molla foro Yale
Forged iron door handle \square 8 mm with spring cylinder lock hole escutcheon



FINITURE FINISHES



R = Ruggine
R = Rust



B = Nero Italiano
B = Italian Black



O = Oro Antico
O = Antique Gold

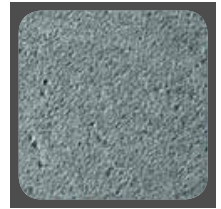

A = Argento Antico
A = Antique Silver

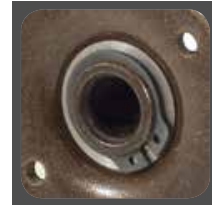

Sistema antisfilamento
Blocking system



Molla di ritorno
Patented spring



FM 026.N

Maniglia forgiata \square 8 mm foro normale 90 mm
Forged iron door handle \square 8 mm wheelbase 90 mm

FM 026.N70

Maniglia forgiata \square 8 mm foro normale 70 mm
Forged iron door handle \square 8 mm wheelbase 70 mm

FM 026.Y

Maniglia forgiata \square 8 mm foro tipo Yale
Forged iron door handle \square 8 mm wheelbase cylinder lock hole 85 mm

FM 026.NM

Maniglia forgiata \square 8 mm con molla foro normale 90 mm
Forged iron door handle \square 8 mm with spring wheelbase 90 mm

FM 026.NM70

Maniglia forgiata \square 8 mm con molla foro normale 70 mm
Forged iron door handle \square 8 mm with spring wheelbase 70 mm

FM 026.YM

Maniglia forgiata \square 8 mm con molla foro tipo Yale
Forged iron door handle \square 8 mm with spring wheelbase cylinder lock hole 85 mm



FM 027.N

Maniglia forgiata \square 8 mm su rosetta, bocchetta foro normale
Forged iron door handle \square 8 mm on rosette with escutcheon

FM 027.Y

Maniglia forgiata \square 8 mm su rosetta, bocchetta foro Yale
Forged iron door handle \square 8 mm on rosette cylinder lock hole escutcheon

FM 027.NM

Maniglia forgiata \square 8 mm su rosetta con molla foro normale
Forged iron door handle \square 8 mm on rosette with patented spring and escutcheon

FM 027.YM

Maniglia forgiata \square 8 mm rosetta con molla foro Yale
Forged iron door handle \square 8 mm with spring cylinder lock hole escutcheon



**FINITURE
FINISHES**



R = Ruggine
R = Rust



B = Nero Italiano
B = Italian Black



O = Oro Antico
O = Antique Gold



A = Argento Antico
A = Antique Silver

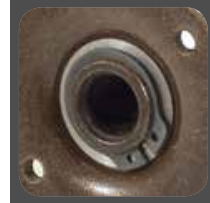

Sistema antisfilamento
Blocking system



Molla di ritorno
Patented spring

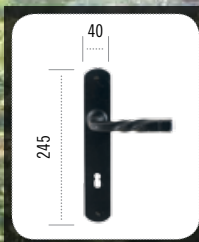

FM 026.N

Maniglia forgiata \square 8 mm foro normale 90 mm
Forged iron door handle \square 8 mm wheelbase 90 mm

FM 026.N70

Maniglia forgiata \square 8 mm foro normale 70 mm
Forged iron door handle \square 8 mm wheelbase 70 mm

FM 026.Y

Maniglia forgiata \square 8 mm foro tipo Yale
Forged iron door handle \square 8 mm wheelbase cylinder lock hole 85 mm

FM 026.NM

Maniglia forgiata \square 8 mm con molla foro normale 90 mm
Forged iron door handle \square 8 mm with spring wheelbase 90 mm

FM 026.NM70

Maniglia forgiata \square 8 mm con molla foro normale 70 mm
Forged iron door handle \square 8 mm with spring wheelbase 70 mm

FM 026.YM

Maniglia forgiata \square 8 mm con molla foro tipo Yale
Forged iron door handle \square 8 mm with spring wheelbase cylinder lock hole 85 mm

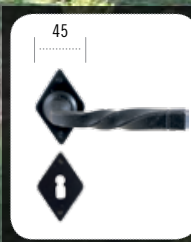

FM 027.N

Maniglia forgiata \square 8 mm su rosetta, bocchetta foro normale
Forged iron door handle \square 8 mm on rosette with escutcheon

FM 027.Y

Maniglia forgiata \square 8 mm su rosetta, bocchetta foro Yale
Forged iron door handle \square 8 mm on rosette cylinder lock hole escutcheon

FM 027.NM

Maniglia forgiata \square 8 mm su rosetta con molla foro normale
Forged iron door handle \square 8 mm on rosette with patented spring and escutcheon

FM 027.YM

Maniglia forgiata \square 8 mm rosetta con molla foro Yale
Forged iron door handle \square 8 mm with spring cylinder lock hole escutcheon

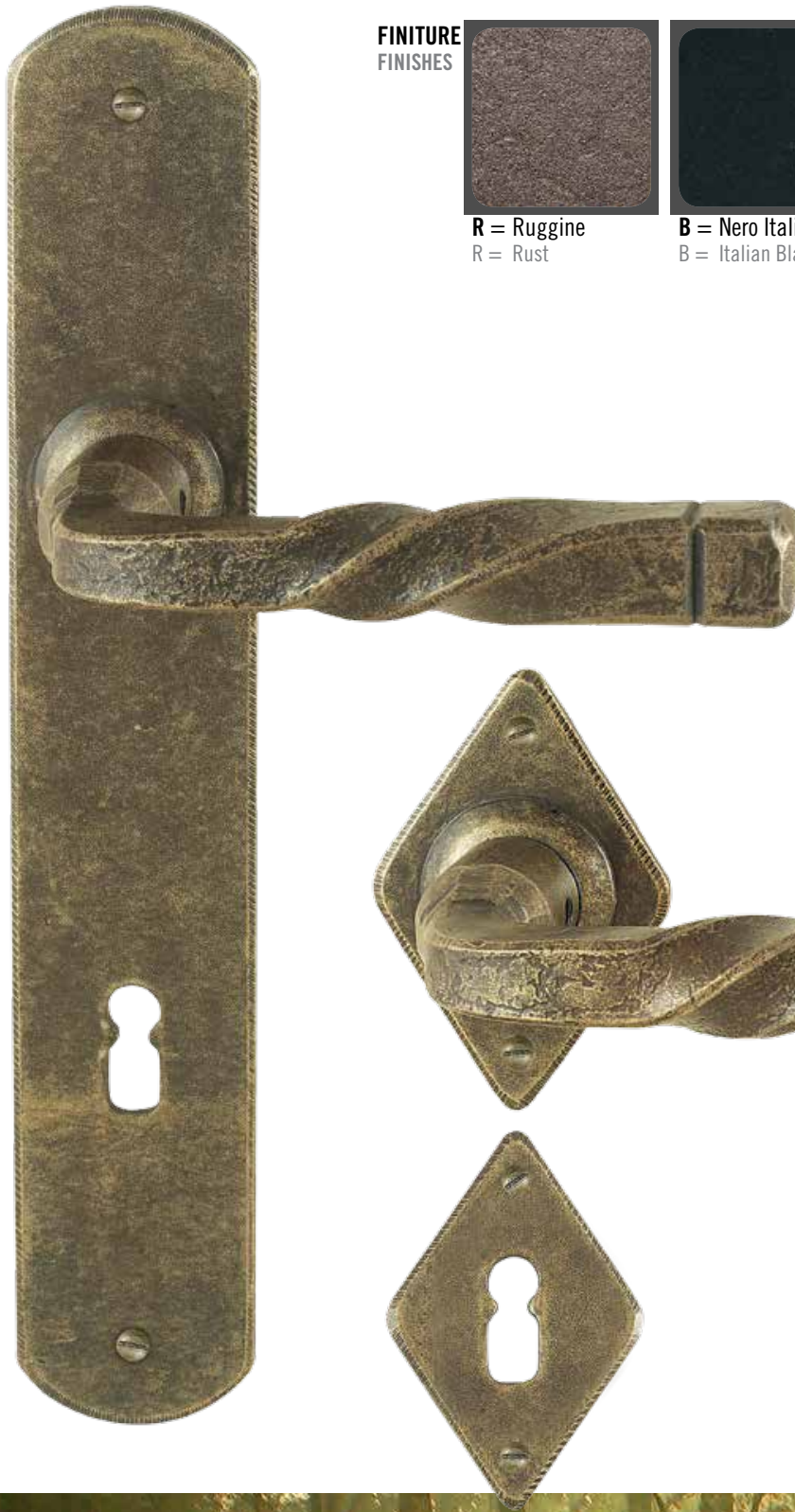

FINITURE FINISHES



R = Ruggine
R = Rust



B = Nero Italiano
B = Italian Black



O = Oro Antico
O = Antique Gold

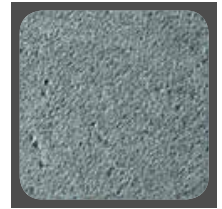

A = Argento Antico
A = Antique Silver

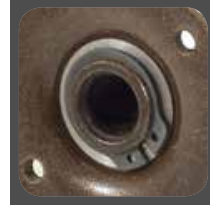

Sistema antisfilamento
Blocking system



Molla di ritorno
Patented spring



FM 026.N

Maniglia forgiata \square 8 mm foro normale 90 mm
Forged iron door handle \square 8 mm wheelbase 90 mm

FM 026.N70

Maniglia forgiata \square 8 mm foro normale 70 mm
Forged iron door handle \square 8 mm wheelbase 70 mm

FM 026.Y

Maniglia forgiata \square 8 mm foro tipo Yale
Forged door handle \square 8 mm wheelbase cylinder lock hole 85 mm

FM 026.NM

Maniglia forgiata \square 8 mm con molla foro normale 90 mm
Forged door handle \square 8 mm with spring wheelbase 90 mm

FM 026.NM70

Maniglia forgiata \square 8 mm con molla foro normale 70 mm
Iron door handle \square 8 mm with spring wheelbase 70 mm

FM 026.YM

Maniglia forgiata \square 8 mm con molla foro tipo Yale
Iron door handle \square 8 mm with spring wheelbase cylinder lock hole 85 mm



FM 027.N

Maniglia forgiata \square 8 mm su rosetta, bocchetta foro normale
Forged iron door handle \square 8 mm on rosette with escutcheon

FM 027.Y

Maniglia forgiata \square 8 mm su rosetta, bocchetta foro Yale
Forged iron door handle \square 8 mm on rosette cylinder lock hole escutcheon

FM 027.NM

Maniglia forgiata \square 8 mm su rosetta con molla foro normale
Forged iron door handle \square 8 mm on rosette with patented spring and escutcheon

FM 027.YM

Maniglia forgiata \square 8 mm rosetta con molla foro Yale
Forged iron door handle \square 8 mm with spring cylinder lock hole escutcheon

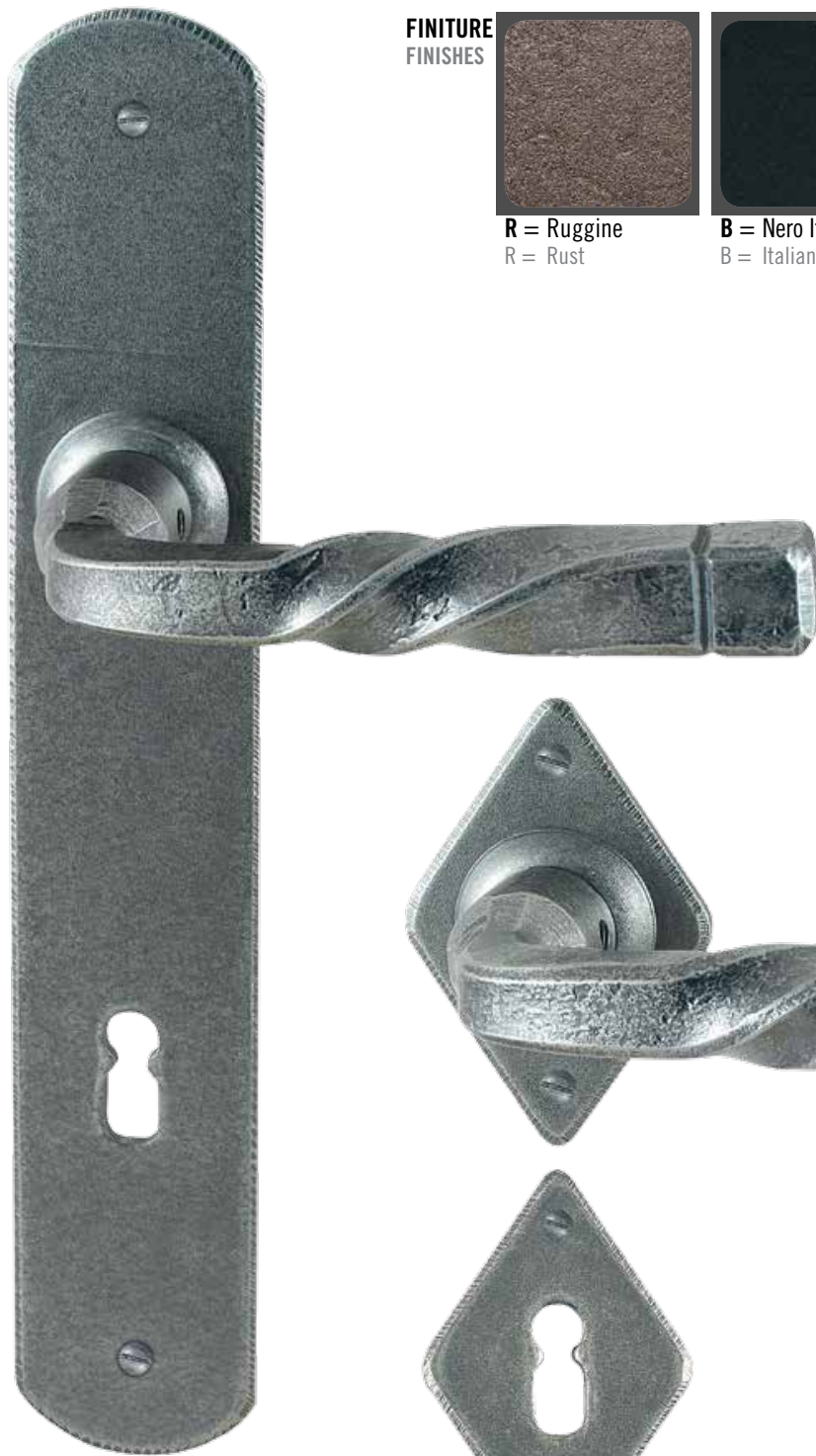

**FINITURE
FINISHES**



R = Ruggine
R = Rust



B = Nero Italiano
B = Italian Black



O = Oro Antico
O = Antique Gold

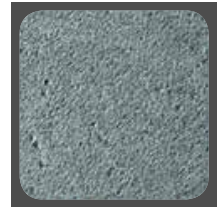

A = Argento Antico
A = Antique Silver



Sistema antisfilamento
Blocking system



Molla di ritorno
Patented spring

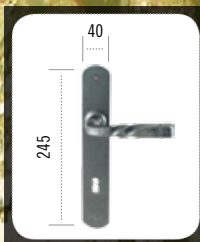

FM 026.N

Maniglia forgiata \square 8 mm foro normale 90 mm
Forged iron door handle \square 8 mm wheelbase 90 mm

FM 026.N70

Maniglia forgiata \square 8 mm foro normale 70 mm
Forged iron door handle \square 8 mm wheelbase 70 mm

FM 026.Y

Maniglia forgiata \square 8 mm foro tipo Yale
Forged door handle \square 8 mm wheelbase cylinder lock hole 85 mm

FM 026.NM

Maniglia forgiata \square 8 mm con molla foro normale 90 mm
Forged door handle \square 8 mm with spring wheelbase 90 mm

FM 026.NM70

Maniglia forgiata \square 8 mm con molla foro normale 70 mm
Iron door handle \square 8 mm with spring wheelbase 70 mm

FM 026.YM

Maniglia forgiata \square 8 mm con molla foro tipo Yale
Iron door handle \square 8 mm with spring wheelbase cylinder lock hole 85 mm



FM 027.N

Maniglia forgiata \square 8 mm su rosetta, bocchetta foro normale
Forged iron door handle \square 8 mm on rosette with escutcheon

FM 027.Y

Maniglia forgiata \square 8 mm su rosetta, bocchetta foro Yale
Forged iron door handle \square 8 mm on rosette cylinder lock hole escutcheon

FM 027.NM

Maniglia forgiata \square 8 mm su rosetta con molla foro normale
Forged iron door handle \square 8 mm on rosette with patented spring and escutcheon

FM 027.YM

Maniglia forgiata \square 8 mm rosetta con molla foro Yale
Forged iron door handle \square 8 mm with spring cylinder lock hole escutcheon

**FINITURE
FINISHES**

R = Ruggine
R = Rust



B = Nero Italiano
B = Italian Black



O = Oro Antico
O = Antique Gold



A = Argento Antico
A = Antique Silver

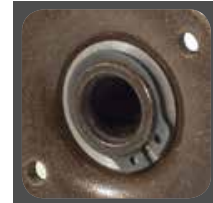

Sistema antisfilamento
Blocking system



Molla di ritorno
Patented spring

FM 363.N

Maniglia in ferro \square 8 mm foro normale 90 mm
Iron door handle \square 8 mm wheelbase 90 mm

FM 363.N70

Maniglia in ferro \square 8 mm foro normale 70 mm
Iron door handle \square 8 mm wheelbase 70 mm

FM 363.Y

Maniglia in ferro \square 8 mm foro tipo Yale
Iron door handle \square 8 mm wheelbase cylinder lock hole 85 mm

FM 363.NM

Maniglia in ferro \square 8 mm con molla foro normale 90 mm
Iron door handle \square 8 mm with spring wheelbase 90 mm

FM 363.NM70

Maniglia in ferro \square 8 mm con molla foro normale 70 mm
Iron door handle \square 8 mm with spring wheelbase 70 mm

FM 363.YM

Maniglia in ferro \square 8 mm con molla foro tipo Yale
Iron door handle \square 8 mm with spring wheelbase cylinder lock hole 85 mm

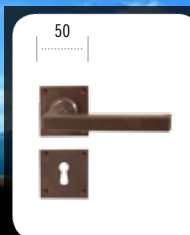
FM 364.N

Maniglia in ferro \square 8 mm su rosetta, bocchetta foro normale
Iron door handle \square 8 mm on rosette with escutcheon

FM 364.Y

Maniglia in ferro \square 8 mm su rosetta, bocchetta foro Yale
Iron door handle \square 8 mm on rosette cylinder lock hole escutcheon

FM 364.NM

Maniglia in ferro \square 8 mm su rosetta con molla foro normale
Iron door handle \square 8 mm on rosette with patented spring and escutcheon

FM 364.YM

Maniglia in ferro \square 8 mm rosetta con molla foro Yale
Iron door handle \square 8 mm with spring cylinder lock hole escutcheon

**FINITURE
FINISHES**



R = Ruggine
R = Rust



B = Nero Italiano
B = Italian Black



O = Oro Antico
O = Antique Gold

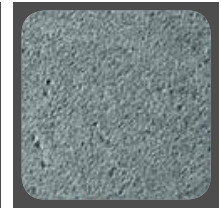

A = Argento Antico
A = Antique Silver

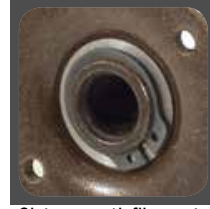

Sistema antisfilamento
Blocking system

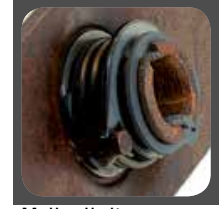

Molla di ritorno
Patented spring

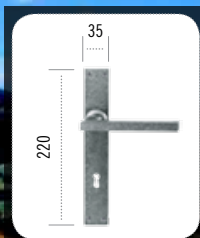

FM 363.N

Maniglia in ferro \square 8 mm foro normale 90 mm
Iron door handle \square 8 mm wheelbase 90 mm

FM 363.N70

Maniglia in ferro \square 8 mm foro normale 70 mm
Iron door handle \square 8 mm wheelbase 70 mm

FM 363.Y

Maniglia in ferro \square 8 mm foro tipo Yale
Iron door handle \square 8 mm wheelbase cylinder lock hole 85 mm

FM 363.NM

Maniglia in ferro \square 8 mm con molla foro normale 90 mm
Iron door handle \square 8 mm with spring wheelbase 90 mm

FM 363.NM70

Maniglia in ferro \square 8 mm con molla foro normale 70 mm
Iron door handle \square 8 mm with spring wheelbase 70 mm

FM 363.YM

Maniglia in ferro \square 8 mm con molla foro tipo Yale
Iron door handle \square 8 mm with spring wheelbase cylinder lock hole 85 mm

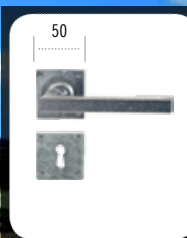

FM 364.N

Maniglia in ferro \square 8 mm su rosetta, bocchetta foro normale
Iron door handle \square 8 mm on rosette with escutcheon

FM 364.Y

Maniglia in ferro \square 8 mm su rosetta, bocchetta foro Yale
Iron door handle \square 8 mm on rosette cylinder lock hole escutcheon

FM 364.NM

Maniglia in ferro \square 8 mm su rosetta con molla foro normale
Iron door handle \square 8 mm on rosette with patented spring and escutcheon

FM 364.YM

Maniglia in ferro \square 8 mm rosetta con molla foro Yale
Iron door handle \square 8 mm with spring cylinder lock hole escutcheon

**FINITURE
FINISHES**

R = Ruggine
R = Rust

B = Nero Italiano
B = Italian Black

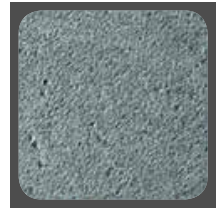
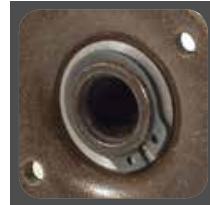
O = Oro Antico
O = Antique Gold

A = Argento Antico
A = Antique Silver

Sistema antisfilamento
Blocking system

Molla di ritorno
Patented spring

FM 370.N

Maniglia forgiata \square 8 mm foro normale 90 mm
Forged iron door handle \square 8 mm wheelbase 90 mm

FM 370.N70

Maniglia forgiata \square 8 mm foro normale 70 mm
Forged iron door handle \square 8 mm wheelbase 70 mm

FM 370.Y

Maniglia forgiata \square 8 mm foro tipo Yale
Forged door handle \square 8 mm wheelbase cylinder lock hole 85 mm

FM 370.NM

Maniglia forgiata \square 8 mm con molla foro normale 90 mm
Forged door handle \square 8 mm with spring wheelbase 90 mm

FM 370.NM70

Maniglia forgiata \square 8 mm con molla foro normale 70 mm
Iron door handle \square 8 mm with spring wheelbase 70 mm

FM 370.YM

Maniglia forgiata \square 8 mm con molla foro tipo Yale
Iron door handle \square 8 mm with spring wheelbase cylinder lock hole 85 mm

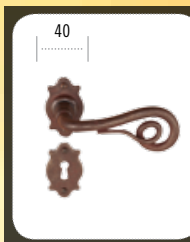
FM 371.N

Maniglia forgiata \square 8 mm su rosetta, bocchetta foro normale
Forged iron door handle \square 8 mm on rosette with escutcheon

FM 371.Y

Maniglia forgiata \square 8 mm su rosetta, bocchetta foro Yale
Forged iron door handle \square 8 mm on rosette cylinder lock hole escutcheon

FM 371.NM

Maniglia forgiata \square 8 mm su rosetta con molla foro normale
Forged iron door handle \square 8 mm on rosette with patented spring and escutcheon

FM 371.YM

Maniglia forgiata \square 8 mm rosetta con molla foro Yale
Forged iron door handle \square 8 mm with spring cylinder lock hole escutcheon



**FINITURE
FINISHES**



R = Ruggine
R = Rust



B = Nero Italiano
B = Italian Black



O = Oro Antico
O = Antique Gold



A = Argento Antico
A = Antique Silver

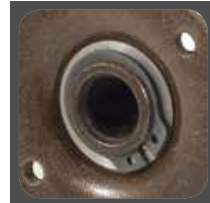

Sistema antisfilamento
Blocking system



Molla di ritorno
Patented spring

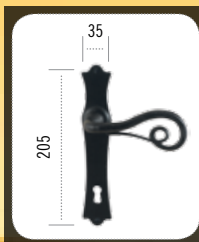

FM 370.N

Maniglia forgiata 8 mm foro normale 90 mm
Forged iron door handle 8 mm wheelbase 90 mm

FM 370.N70

Maniglia forgiata 8 mm foro normale 70 mm
Forged iron door handle 8 mm wheelbase 70 mm

FM 370.Y

Maniglia forgiata 8 mm foro tipo Yale
Forged door handle 8 mm wheelbase cylinder lock hole 85 mm

FM 370.NM

Maniglia forgiata 8 mm con molla foro normale 90 mm
Forged door handle 8 mm with spring wheelbase 90 mm

FM 370.NM70

Maniglia forgiata 8 mm con molla foro normale 70 mm
Iron door handle 8 mm with spring wheelbase 70 mm

FM 370.YM

Maniglia forgiata 8 mm con molla foro tipo Yale
Iron door handle 8 mm with spring wheelbase cylinder lock hole 85 mm

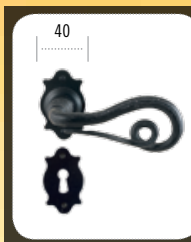

FM 371.N

Maniglia forgiata 8 mm su rosetta, bocchetta foro normale
Forged iron door handle 8 mm on rosette with escutcheon

FM 371.Y

Maniglia forgiata 8 mm su rosetta, bocchetta foro Yale
Forged iron door handle 8 mm on rosette cylinder lock hole escutcheon

FM 371.NM

Maniglia forgiata 8 mm su rosetta con molla foro normale
Forged iron door handle 8 mm on rosette with patented spring and escutcheon

FM 371.YM

Maniglia forgiata 8 mm rosetta con molla foro Yale
Forged iron door handle 8 mm with spring cylinder lock hole escutcheon

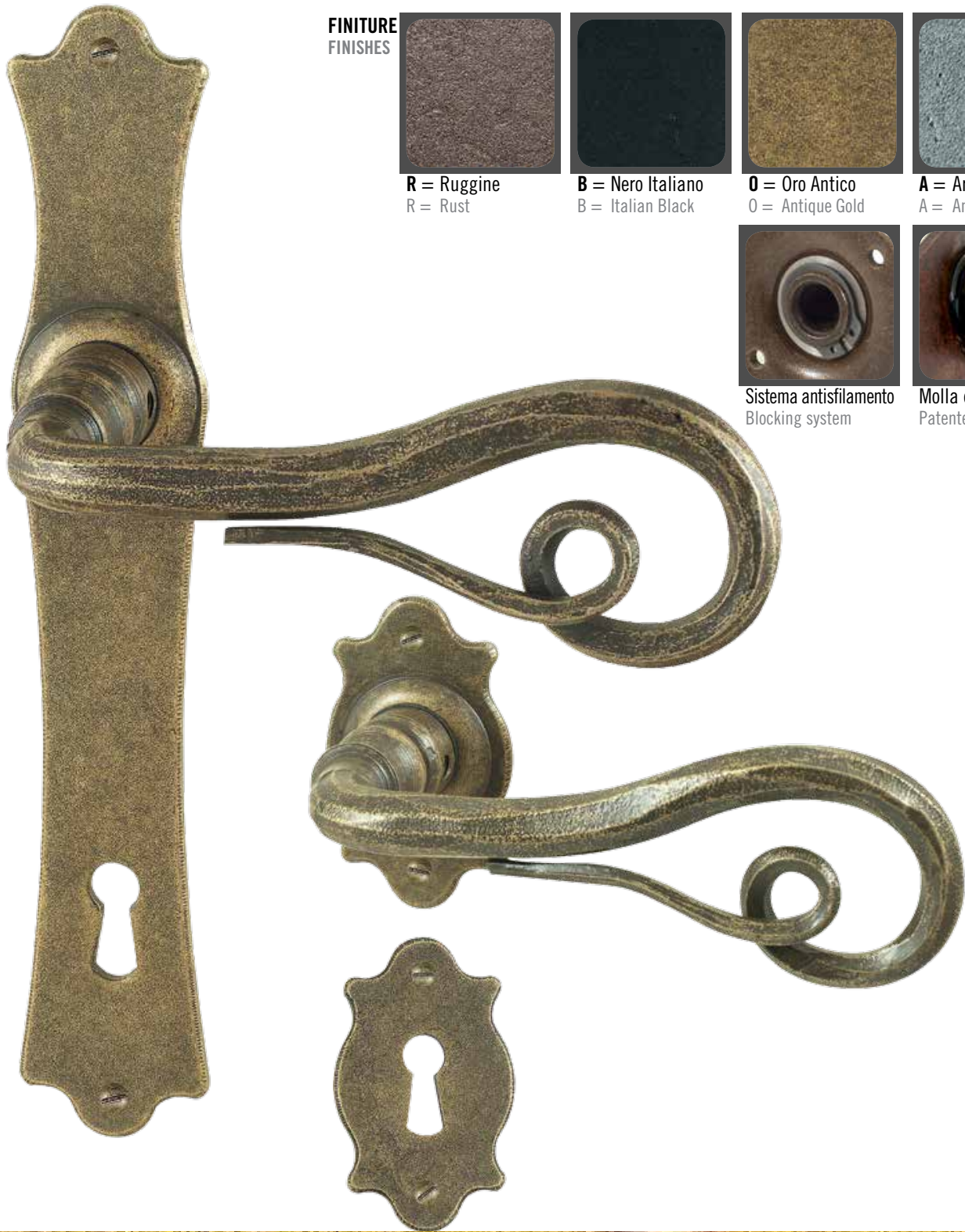
**FINITURE
FINISHES**



R = Ruggine
R = Rust



B = Nero Italiano
B = Italian Black

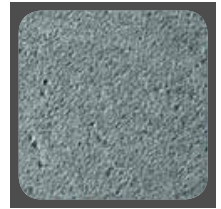

O = Oro Antico
O = Antique Gold



A = Argento Antico
A = Antique Silver

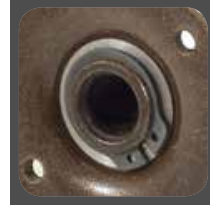

Sistema antisfilamento
Blocking system



Molla di ritorno
Patented spring

FM 370.N

Maniglia forgiata ☒ 8 mm foro normale 90 mm
Forged iron door handle ☒ 8 mm wheelbase 90 mm

FM 370.N70

Maniglia forgiata ☒ 8 mm foro normale 70 mm
Forged iron door handle ☒ 8 mm wheelbase 70 mm

FM 370.Y

Maniglia forgiata ☒ 8 mm foro tipo Yale
Forged door handle ☒ 8 mm wheelbase cylinder lock hole 85 mm

FM 370.NM

Maniglia forgiata ☒ 8 mm con molla foro normale 90 mm
Forged door handle ☒ 8 mm with spring wheelbase 90 mm

FM 370.NM70

Maniglia forgiata ☒ 8 mm con molla foro normale 70 mm
Iron door handle ☒ 8 mm with spring wheelbase 70 mm

FM 370.YM

Maniglia forgiata ☒ 8 mm con molla foro tipo Yale
Iron door handle ☒ 8 mm with spring wheelbase cylinder lock hole 85 mm

FM 371.N

Maniglia forgiata ☒ 8 mm su rosetta, bocchetta foro normale
Forged iron door handle ☒ 8 mm on rosette with escutcheon

FM 371.Y

Maniglia forgiata ☒ 8 mm su rosetta, bocchetta foro Yale
Forged iron door handle ☒ 8 mm on rosette cylinder lock hole escutcheon

FM 371.NM

Maniglia forgiata ☒ 8 mm su rosetta con molla foro normale
Forged iron door handle ☒ 8 mm on rosette with patented spring and escutcheon

FM 371.YM

Maniglia forgiata ☒ 8 mm rosetta con molla foro Yale
Forged iron door handle ☒ 8 mm with spring cylinder lock hole escutcheon



**FINITURE
FINISHES**



R = Ruggine
R = Rust



B = Nero Italiano
B = Italian Black



O = Oro Antico
O = Antique Gold



A = Argento Antico
A = Antique Silver

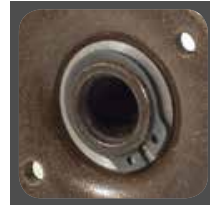

Sistema antisfilamento
Blocking system



Molla di ritorno
Patented spring



FM 370.N

Maniglia forgiata \square 8 mm foro normale 90 mm
Forged iron door handle \square 8 mm wheelbase 90 mm

FM 370.N70

Maniglia forgiata \square 8 mm foro normale 70 mm
Forged iron door handle \square 8 mm wheelbase 70 mm

FM 370.Y

Maniglia forgiata \square 8 mm foro tipo Yale
Forged door handle \square 8 mm wheelbase cylinder lock hole 85 mm

FM 370.NM

Maniglia forgiata \square 8 mm con molla foro normale 90 mm
Forged door handle \square 8 mm with spring wheelbase 90 mm

FM 370.NM70

Maniglia forgiata \square 8 mm con molla foro normale 70 mm
Iron door handle \square 8 mm with spring wheelbase 70 mm

FM 370.YM

Maniglia forgiata \square 8 mm con molla foro tipo Yale
Iron door handle \square 8 mm with spring wheelbase cylinder lock hole 85 mm



FM 371.N

Maniglia forgiata \square 8 mm su rosetta, bocchetta foro normale
Forged iron door handle \square 8 mm on rosette with escutcheon

FM 371.Y

Maniglia forgiata \square 8 mm su rosetta, bocchetta foro Yale
Forged iron door handle \square 8 mm on rosette cylinder lock hole escutcheon

FM 371.NM

Maniglia forgiata \square 8 mm su rosetta con molla foro normale
Forged iron door handle \square 8 mm on rosette with patented spring and escutcheon

FM 371.YM

Maniglia forgiata \square 8 mm rosetta con molla foro Yale
Forged iron door handle \square 8 mm with spring cylinder lock hole escutcheon



FINITURE FINISHES



R = Ruggine
R = Rust



B = Nero Italiano
B = Italian Black



O = Oro Antico
O = Antique Gold

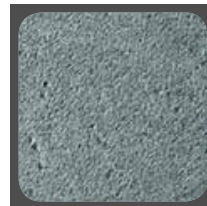

A = Argento Antico
A = Antique Silver

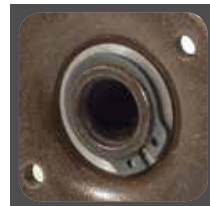

Sistema antisfilamento
Blocking system



Molla di ritorno
Patented spring

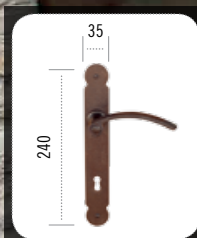

FM 365.N

Maniglia forgiata \square 8 mm foro normale 90 mm
Forged iron door handle \square 8 mm wheelbase 90 mm

FM 365.N70

Maniglia forgiata \square 8 mm foro normale 70 mm
Forged iron door handle \square 8 mm wheelbase 70 mm

FM 365.Y

Maniglia forgiata \square 8 mm foro tipo Yale
Forged door handle \square 8 mm wheelbase cylinder lock hole 85 mm

FM 365.NM

Maniglia forgiata \square 8 mm con molla foro normale 90 mm
Forged door handle \square 8 mm with spring wheelbase 90 mm

FM 365.NM70

Maniglia forgiata \square 8 mm con molla foro normale 70 mm
Iron door handle \square 8 mm with spring wheelbase 70 mm

FM 365.YM

Maniglia forgiata \square 8 mm con molla foro tipo Yale
Iron door handle \square 8 mm with spring wheelbase cylinder lock hole 85 mm

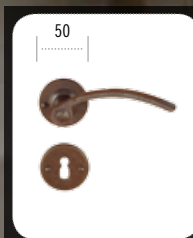

FM 366.N

Maniglia forgiata \square 8 mm su rosetta, bocchetta foro normale
Forged iron door handle \square 8 mm on rosette with escutcheon

FM 366.Y

Maniglia forgiata \square 8 mm su rosetta, bocchetta foro Yale
Forged iron door handle \square 8 mm on rosette cylinder lock hole escutcheon

FM 366.NM

Maniglia forgiata \square 8 mm su rosetta con molla foro normale
Forged iron door handle \square 8 mm on rosette with patented spring and escutcheon

FM 366.YM

Maniglia forgiata \square 8 mm rosetta con molla foro Yale
Forged iron door handle \square 8 mm with spring cylinder lock hole escutcheon

**FINITURE
FINISHES**



R = Ruggine
R = Rust



B = Nero Italiano
B = Italian Black



O = Oro Antico
O = Antique Gold



A = Argento Antico
A = Antique Silver

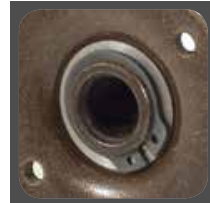

Sistema antisfilamento
Blocking system



Molla di ritorno
Patented spring



FM 365.N

Maniglia forgiata \square 8 mm foro normale 90 mm
Forged iron door handle \square 8 mm wheelbase 90 mm

FM 365.N70

Maniglia forgiata \square 8 mm foro normale 70 mm
Forged iron door handle \square 8 mm wheelbase 70 mm

FM 365.Y

Maniglia forgiata \square 8 mm foro tipo Yale
Forged door handle \square 8 mm wheelbase cylinder lock hole 85 mm

FM 365.NM

Maniglia forgiata \square 8 mm con molla foro normale 90 mm
Forged door handle \square 8 mm with spring wheelbase 90 mm

FM 365.NM70

Maniglia forgiata \square 8 mm con molla foro normale 70 mm
Iron door handle \square 8 mm with spring wheelbase 70 mm

FM 365.YM

Maniglia forgiata \square 8 mm con molla foro tipo Yale
Iron door handle \square 8 mm with spring wheelbase cylinder lock hole 85 mm

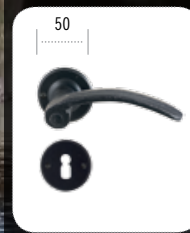

FM 366.N

Maniglia forgiata \square 8 mm su rosetta, bocchetta foro normale
Forged iron door handle \square 8 mm on rosette with escutcheon

FM 366.Y

Maniglia forgiata \square 8 mm su rosetta, bocchetta foro Yale
Forged iron door handle \square 8 mm on rosette cylinder lock hole escutcheon

FM 366.NM

Maniglia forgiata \square 8 mm su rosetta con molla foro normale
Forged iron door handle \square 8 mm on rosette with patented spring and escutcheon

FM 366.YM

Maniglia forgiata \square 8 mm rosetta con molla foro Yale
Forged iron door handle \square 8 mm with spring cylinder lock hole escutcheon

**FINITURE
FINISHES**



R = Ruggine
R = Rust



B = Nero Italiano
B = Italian Black

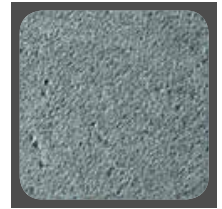

O = Oro Antico
O = Antique Gold



A = Argento Antico
A = Antique Silver

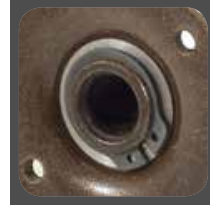

Sistema antisfilamento
Blocking system



Molla di ritorno
Patented spring

FM 365.N

Maniglia forgiata 8 mm foro normale 90 mm
Forged iron door handle 8 mm wheelbase 90 mm

FM 365.N70

Maniglia forgiata 8 mm foro normale 70 mm
Forged iron door handle 8 mm wheelbase 70 mm

FM 365.Y

Maniglia forgiata 8 mm foro tipo Yale
Forged door handle 8 mm wheelbase cylinder lock hole 85 mm

FM 365.NM

Maniglia forgiata 8 mm con molla foro normale 90 mm
Forged door handle 8 mm with spring wheelbase 90 mm

FM 365.NM70

Maniglia forgiata 8 mm con molla foro normale 70 mm
Iron door handle 8 mm with spring wheelbase 70 mm

FM 365.YM

Maniglia forgiata 8 mm con molla foro tipo Yale
Iron door handle 8 mm with spring wheelbase cylinder lock hole 85 mm

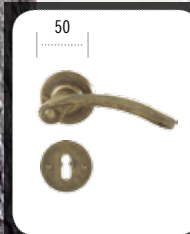
FM 366.N

Maniglia forgiata 8 mm su rosetta, bocchetta foro normale
Forged iron door handle 8 mm on rosette with escutcheon

FM 366.Y

Maniglia forgiata 8 mm su rosetta, bocchetta foro Yale
Forged iron door handle 8 mm on rosette cylinder lock hole escutcheon

FM 366.NM

Maniglia forgiata 8 mm su rosetta con molla foro normale
Forged iron door handle 8 mm on rosette with patented spring and escutcheon

FM 366.YM

Maniglia forgiata 8 mm rosetta con molla foro Yale
Forged iron door handle 8 mm with spring cylinder lock hole escutcheon

**FINITURE
FINISHES**



R = Ruggine
R = Rust



B = Nero Italiano
B = Italian Black



O = Oro Antico
O = Antique Gold



A = Argento Antico
A = Antique Silver

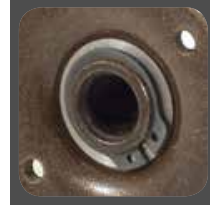

Sistema antisfilamento
Blocking system



Molla di ritorno
Patented spring

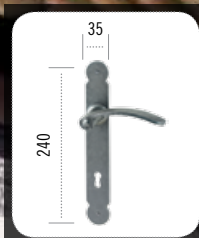

FM 365.N

Maniglia forgiata \square 8 mm foro normale 90 mm
Forged iron door handle \square 8 mm wheelbase 90 mm

FM 365.N70

Maniglia forgiata \square 8 mm foro normale 70 mm
Forged iron door handle \square 8 mm wheelbase 70 mm

FM 365.Y

Maniglia forgiata \square 8 mm foro tipo Yale
Forged door handle \square 8 mm wheelbase cylinder lock hole 85 mm

FM 365.NM

Maniglia forgiata \square 8 mm con molla foro normale 90 mm
Forged door handle \square 8 mm with spring wheelbase 90 mm

FM 365.NM70

Maniglia forgiata \square 8 mm con molla foro normale 70 mm
Iron door handle \square 8 mm with spring wheelbase 70 mm

FM 365.YM

Maniglia forgiata \square 8 mm con molla foro tipo Yale
Iron door handle \square 8 mm with spring wheelbase cylinder lock hole 85 mm



FM 366.N

Maniglia forgiata \square 8 mm su rosetta, bocchetta foro normale
Forged iron door handle \square 8 mm on rosette with escutcheon

FM 366.Y

Maniglia forgiata \square 8 mm su rosetta, bocchetta foro Yale
Forged iron door handle \square 8 mm on rosette cylinder lock hole escutcheon

FM 366.NM

Maniglia forgiata \square 8 mm su rosetta con molla foro normale
Forged iron door handle \square 8 mm on rosette with patented spring and escutcheon

FM 366.YM

Maniglia forgiata \square 8 mm rosetta con molla foro Yale
Forged iron door handle \square 8 mm with spring cylinder lock hole escutcheon



FINITURE FINISHES



R = Ruggine
R = Rust



B = Nero Italiano
B = Italian Black



O = Oro Antico
O = Antique Gold

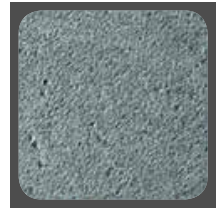

A = Argento Antico
A = Antique Silver

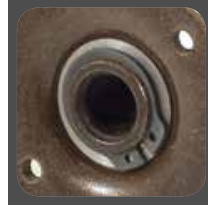

Sistema antisfilamento
Blocking system



Molla di ritorno
Patented spring

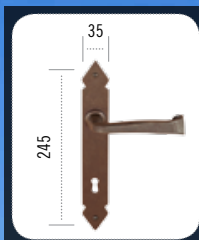
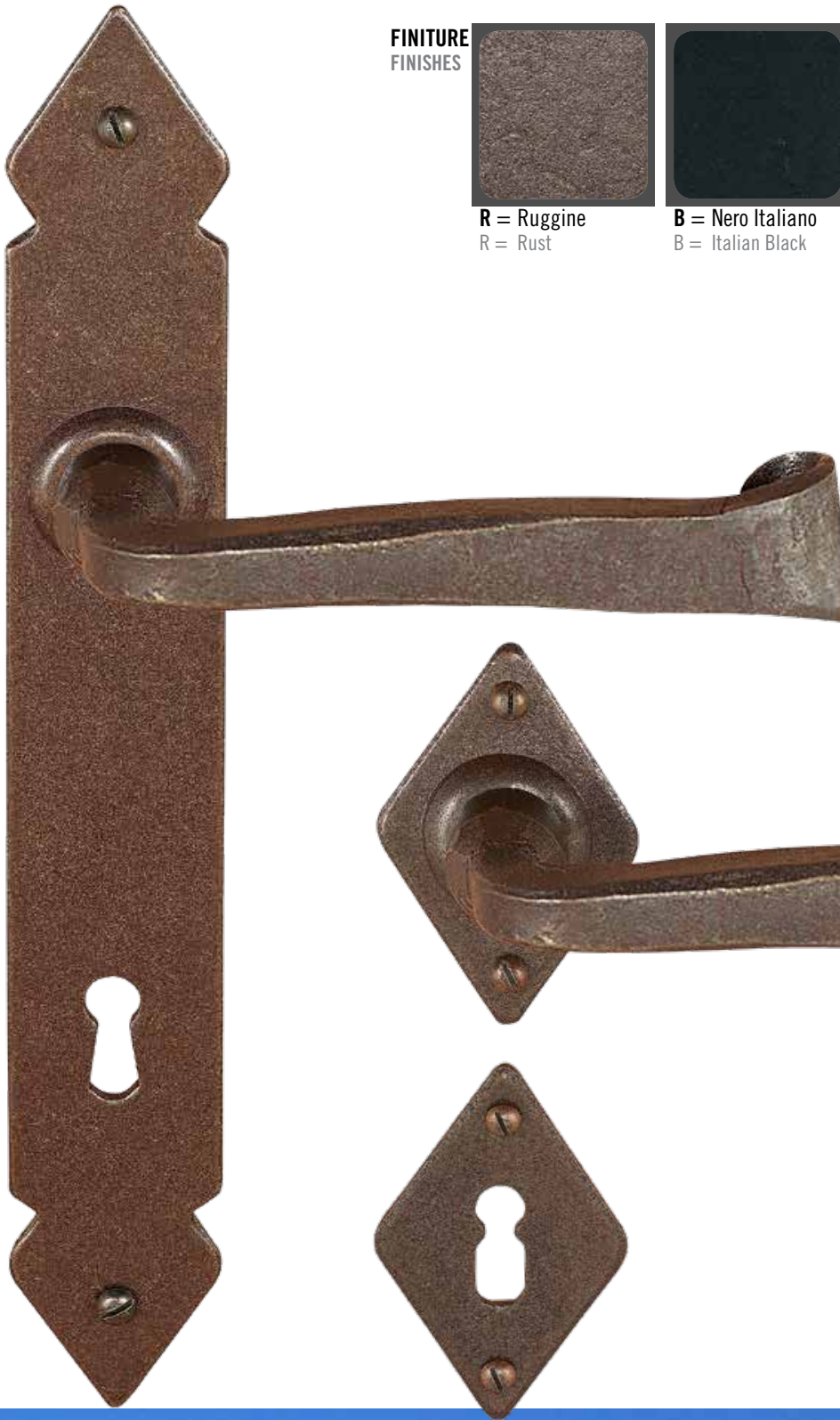

FM 375.N

Maniglia forgiata 8 mm foro normale 90 mm
Forged iron door handle 8 mm wheelbase 90 mm

FM 375.N70

Maniglia forgiata 8 mm foro normale 70 mm
Forged iron door handle 8 mm wheelbase 70 mm

FM 375.Y

Maniglia forgiata 8 mm foro tipo Yale
Forged door handle 8 mm wheelbase cylinder lock hole 85 mm

FM 375.NM

Maniglia forgiata 8 mm con molla foro normale 90 mm
Forged door handle 8 mm with spring wheelbase 90 mm

FM 375.NM70

Maniglia forgiata 8 mm con molla foro normale 70 mm
Iron door handle 8 mm with spring wheelbase 70 mm

FM 375.YM

Maniglia forgiata 8 mm con molla foro tipo Yale
Iron door handle 8 mm with spring wheelbase cylinder lock hole 85 mm

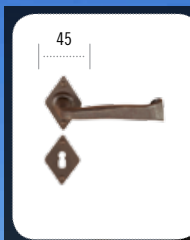

FM 376.N

Maniglia forgiata 8 mm su rosetta, bocchetta foro normale
Forged iron door handle 8 mm on rosette with escutcheon

FM 376.Y

Maniglia forgiata 8 mm su rosetta, bocchetta foro Yale
Forged iron door handle 8 mm on rosette cylinder lock hole escutcheon

FM 376.NM

Maniglia forgiata 8 mm su rosetta con molla foro normale
Forged iron door handle 8 mm on rosette with patented spring and escutcheon

FM 376.YM

Maniglia forgiata 8 mm rosetta con molla foro Yale
Forged iron door handle 8 mm with spring cylinder lock hole escutcheon



**FINITURE
FINISHES**



R = Ruggine
R = Rust



B = Nero Italiano
B = Italian Black



O = Oro Antico
O = Antique Gold



A = Argento Antico
A = Antique Silver

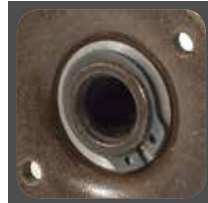

Sistema antisfilamento
Blocking system



Molla di ritorno
Patented spring

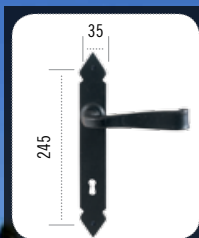

FM 375.N

Maniglia forgiata \square 8 mm foro normale 90 mm
Forged iron door handle \square 8 mm wheelbase 90 mm

FM 375.N70

Maniglia forgiata \square 8 mm foro normale 70 mm
Forged iron door handle \square 8 mm wheelbase 70 mm

FM 375.Y

Maniglia forgiata \square 8 mm foro tipo Yale
Forged door handle \square 8 mm wheelbase cylinder lock hole 85 mm

FM 375.NM

Maniglia forgiata \square 8 mm con molla foro normale 90 mm
Forged door handle \square 8 mm with spring wheelbase 90 mm

FM 375.NM70

Maniglia forgiata \square 8 mm con molla foro normale 70 mm
Iron door handle \square 8 mm with spring wheelbase 70 mm

FM 375.YM

Maniglia forgiata \square 8 mm con molla foro tipo Yale
Iron door handle \square 8 mm with spring wheelbase cylinder lock hole 85 mm



FM 376.N

Maniglia forgiata \square 8 mm su rosetta, bocchetta foro normale
Forged iron door handle \square 8 mm on rosette with escutcheon

FM 376.Y

Maniglia forgiata \square 8 mm su rosetta, bocchetta foro Yale
Forged iron door handle \square 8 mm on rosette cylinder lock hole escutcheon

FM 376.NM

Maniglia forgiata \square 8 mm su rosetta con molla foro normale
Forged iron door handle \square 8 mm on rosette with patented spring and escutcheon

FM 376.YM

Maniglia forgiata \square 8 mm rosetta con molla foro Yale
Forged iron door handle \square 8 mm with spring cylinder lock hole escutcheon



FINITURE FINISHES



R = Ruggine
R = Rust



B = Nero Italiano
B = Italian Black



O = Oro Antico
O = Antique Gold

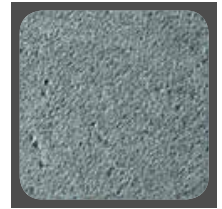

A = Argento Antico
A = Antique Silver

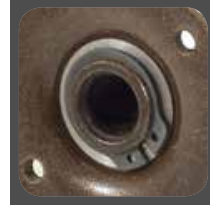

Sistema antisfilamento
Blocking system



Molla di ritorno
Patented spring

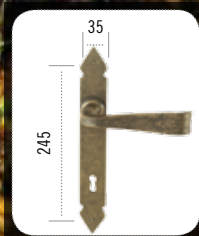

FM 375.N

Maniglia forgiata 8 mm foro normale 90 mm
Forged iron door handle 8 mm wheelbase 90 mm

FM 375.N70

Maniglia forgiata 8 mm foro normale 70 mm
Forged iron door handle 8 mm wheelbase 70 mm

FM 375.Y

Maniglia forgiata 8 mm foro tipo Yale
Forged door handle 8 mm wheelbase cylinder lock hole 85 mm

FM 375.NM

Maniglia forgiata 8 mm con molla foro normale 90 mm
Forged door handle 8 mm with spring wheelbase 90 mm

FM 375.NM70

Maniglia forgiata 8 mm con molla foro normale 70 mm
Iron door handle 8 mm with spring wheelbase 70 mm

FM 375.YM

Maniglia forgiata 8 mm con molla foro tipo Yale
Iron door handle 8 mm with spring wheelbase cylinder lock hole 85 mm



FM 376.N

Maniglia forgiata 8 mm su rosetta, bocchetta foro normale
Forged iron door handle 8 mm on rosette with escutcheon

FM 376.Y

Maniglia forgiata 8 mm su rosetta, bocchetta foro Yale
Forged iron door handle 8 mm on rosette cylinder lock hole escutcheon

FM 376.NM

Maniglia forgiata 8 mm su rosetta con molla foro normale
Forged iron door handle 8 mm on rosette with patented spring and escutcheon

FM 376.YM

Maniglia forgiata 8 mm rosetta con molla foro Yale
Forged iron door handle 8 mm with spring cylinder lock hole escutcheon



**FINITURE
FINISHES**



R = Ruggine
R = Rust



B = Nero Italiano
B = Italian Black



O = Oro Antico
O = Antique Gold



A = Argento Antico
A = Antique Silver



Sistema antisfilamento
Blocking system



Molla di ritorno
Patented spring

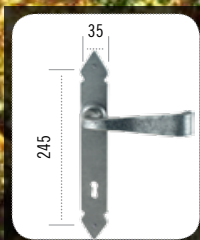

FM 375.N

Maniglia forgiata 8 mm foro normale 90 mm
Forged iron door handle 8 mm wheelbase 90 mm

FM 375.N70

Maniglia forgiata 8 mm foro normale 70 mm
Forged iron door handle 8 mm wheelbase 70 mm

FM 375.Y

Maniglia forgiata 8 mm foro tipo Yale
Forged door handle 8 mm wheelbase cylinder lock hole 85 mm

FM 375.NM

Maniglia forgiata 8 mm con molla foro normale 90 mm
Forged door handle 8 mm with spring wheelbase 90 mm

FM 375.NM70

Maniglia forgiata 8 mm con molla foro normale 70 mm
Iron door handle 8 mm with spring wheelbase 70 mm

FM 375.YM

Maniglia forgiata 8 mm con molla foro tipo Yale
Iron door handle 8 mm with spring wheelbase cylinder lock hole 85 mm



FM 376.N

Maniglia forgiata 8 mm su rosetta, bocchetta foro normale
Forged iron door handle 8 mm on rosette with escutcheon

FM 376.Y

Maniglia forgiata 8 mm su rosetta, bocchetta foro Yale
Forged iron door handle 8 mm on rosette cylinder lock hole escutcheon

FM 376.NM

Maniglia forgiata 8 mm su rosetta con molla foro normale
Forged iron door handle 8 mm on rosette with patented spring and escutcheon

FM 376.YM

Maniglia forgiata 8 mm rosetta con molla foro Yale
Forged iron door handle 8 mm with spring cylinder lock hole escutcheon



**FINITURE
FINISHES**

R = Ruggine
R = Rust

B = Nero Italiano
B = Italian Black

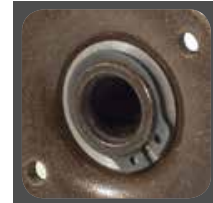
O = Oro Antico
O = Antique Gold

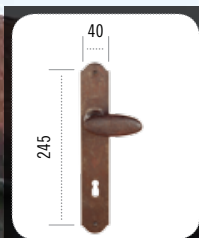
A = Argento Antico
A = Antique Silver

Sistema antisfilamento
Blocking system

Molla di ritorno
Patented spring

FM 335.N

 Maniglia forgiata \square 8 mm foro normale 90 mm
 Forged iron door handle \square 8 mm wheelbase 90 mm

FM 335.N70

 Maniglia forgiata \square 8 mm foro normale 70 mm
 Forged iron door handle \square 8 mm wheelbase 70 mm

FM 335.Y

 Maniglia forgiata \square 8 mm foro tipo Yale
 Forged door handle \square 8 mm wheelbase cylinder lock hole 85 mm

FM 335.NM

 Maniglia forgiata \square 8 mm con molla foro normale 90 mm
 Forged door handle \square 8 mm with spring wheelbase 90 mm

FM 335.NM70

 Maniglia forgiata \square 8 mm con molla foro normale 70 mm
 Iron door handle \square 8 mm with spring wheelbase 70 mm

FM 335.YM

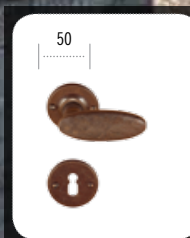
 Maniglia forgiata \square 8 mm con molla foro tipo Yale
 Iron door handle \square 8 mm with spring wheelbase cylinder lock hole 85 mm

FM 334.N

 Maniglia forgiata \square 8 mm su rosetta, bocchetta foro normale
 Forged iron door handle \square 8 mm on rosette with escutcheon

FM 334.Y

 Maniglia forgiata \square 8 mm su rosetta, bocchetta foro Yale
 Forged iron door handle \square 8 mm on rosette cylinder lock hole escutcheon

FM 334.NM

 Maniglia forgiata \square 8 mm su rosetta con molla foro normale
 Forged iron door handle \square 8 mm on rosette with patented spring and escutcheon

FM 334.YM

 Maniglia forgiata \square 8 mm rosetta con molla foro Yale
 Forged iron door handle \square 8 mm with spring cylinder lock hole escutcheon



**FINITURE
FINISHES**



R = Ruggine
R = Rust



B = Nero Italiano
B = Italian Black



O = Oro Antico
O = Antique Gold



A = Argento Antico
A = Antique Silver



Sistema antisfilamento
Blocking system



Molla di ritorno
Patented spring

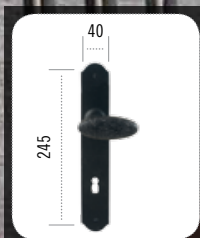

FM 335.N

Maniglia forgiata \square 8 mm foro normale 90 mm
Forged iron door handle \square 8 mm wheelbase 90 mm

FM 335.N70

Maniglia forgiata \square 8 mm foro normale 70 mm
Forged iron door handle \square 8 mm wheelbase 70 mm

FM 335.Y

Maniglia forgiata \square 8 mm foro tipo Yale
Forged door handle \square 8 mm wheelbase cylinder lock hole 85 mm

FM 335.NM

Maniglia forgiata \square 8 mm con molla foro normale 90 mm
Forged door handle \square 8 mm with spring wheelbase 90 mm

FM 335.NM70

Maniglia forgiata \square 8 mm con molla foro normale 70 mm
Iron door handle \square 8 mm with spring wheelbase 70 mm

FM 335.YM

Maniglia forgiata \square 8 mm con molla foro tipo Yale
Iron door handle \square 8 mm with spring wheelbase cylinder lock hole 85 mm



FM 334.N

Maniglia forgiata \square 8 mm su rosetta, bocchetta foro normale
Forged iron door handle \square 8 mm on rosette with escutcheon

FM 334.Y

Maniglia forgiata \square 8 mm su rosetta, bocchetta foro Yale
Forged iron door handle \square 8 mm on rosette cylinder lock hole escutcheon

FM 334.NM

Maniglia forgiata \square 8 mm su rosetta con molla foro normale
Forged iron door handle \square 8 mm on rosette with patented spring and escutcheon

FM 334.YM

Maniglia forgiata \square 8 mm rosetta con molla foro Yale
Forged iron door handle \square 8 mm with spring cylinder lock hole escutcheon



FINITURE FINISHES



R = Ruggine
R = Rust



B = Nero Italiano
B = Italian Black



O = Oro Antico
O = Antique Gold



A = Argento Antico
A = Antique Silver

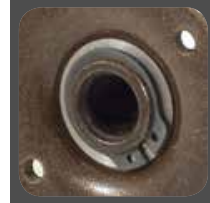

Sistema antisfilamento
Blocking system



Molla di ritorno
Patented spring



FM 335.N

Maniglia forgiata \square 8 mm foro normale 90 mm
Forged iron door handle \square 8 mm wheelbase 90 mm

FM 335.N70

Maniglia forgiata \square 8 mm foro normale 70 mm
Forged iron door handle \square 8 mm wheelbase 70 mm

FM 335.Y

Maniglia forgiata \square 8 mm foro tipo Yale
Forged door handle \square 8 mm wheelbase cylinder lock hole 85 mm

FM 335.NM

Maniglia forgiata \square 8 mm con molla foro normale 90 mm
Forged door handle \square 8 mm with spring wheelbase 90 mm

FM 335.NM70

Maniglia forgiata \square 8 mm con molla foro normale 70 mm
Iron door handle \square 8 mm with spring wheelbase 70 mm

FM 335.YM

Maniglia forgiata \square 8 mm con molla foro tipo Yale
Iron door handle \square 8 mm with spring wheelbase cylinder lock hole 85 mm



FM 334.N

Maniglia forgiata \square 8 mm su rosetta, bocchetta foro normale
Forged iron door handle \square 8 mm on rosette with escutcheon

FM 334.Y

Maniglia forgiata \square 8 mm su rosetta, bocchetta foro Yale
Forged iron door handle \square 8 mm on rosette cylinder lock hole escutcheon

FM 334.NM

Maniglia forgiata \square 8 mm su rosetta con molla foro normale
Forged iron door handle \square 8 mm on rosette with patented spring and escutcheon

FM 334.YM

Maniglia forgiata \square 8 mm rosetta con molla foro Yale
Forged iron door handle \square 8 mm with spring cylinder lock hole escutcheon

**FINITURE
FINISHES**



R = Ruggine
R = Rust



B = Nero Italiano
B = Italian Black



O = Oro Antico
O = Antique Gold

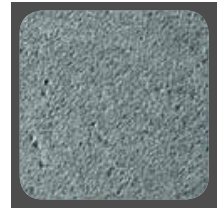

A = Argento Antico
A = Antique Silver

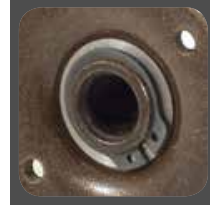

Sistema antisfilamento
Blocking system



Molla di ritorno
Patented spring

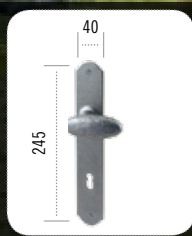

FM 335.N

Maniglia forgiata \square 8 mm foro normale 90 mm
Forged iron door handle \square 8 mm wheelbase 90 mm

FM 335.N70

Maniglia forgiata \square 8 mm foro normale 70 mm
Forged iron door handle \square 8 mm wheelbase 70 mm

FM 335.Y

Maniglia forgiata \square 8 mm foro tipo Yale
Forged door handle \square 8 mm wheelbase cylinder lock hole 85 mm

FM 335.NM

Maniglia forgiata \square 8 mm con molla foro normale 90 mm
Forged door handle \square 8 mm with spring wheelbase 90 mm

FM 335.NM70

Maniglia forgiata \square 8 mm con molla foro normale 70 mm
Iron door handle \square 8 mm with spring wheelbase 70 mm

FM 335.YM

Maniglia forgiata \square 8 mm con molla foro tipo Yale
Iron door handle \square 8 mm with spring wheelbase cylinder lock hole 85 mm



FM 334.N

Maniglia forgiata \square 8 mm su rosetta, bocchetta foro normale
Forged iron door handle \square 8 mm on rosette with escutcheon

FM 334.Y

Maniglia forgiata \square 8 mm su rosetta, bocchetta foro Yale
Forged iron door handle \square 8 mm on rosette cylinder lock hole escutcheon

FM 334.NM

Maniglia forgiata \square 8 mm su rosetta con molla foro normale
Forged iron door handle \square 8 mm on rosette with patented spring and escutcheon

FM 334.YM

Maniglia forgiata \square 8 mm rosetta con molla foro Yale
Forged iron door handle \square 8 mm with spring cylinder lock hole escutcheon

**FINITURE
FINISHES**



R = Ruggine
R = Rust



B = Nero Italiano
B = Italian Black

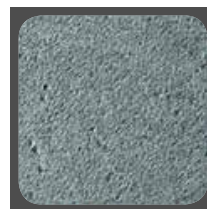

O = Oro Antico
O = Antique Gold



A = Argento Antico
A = Antique Silver

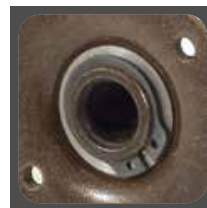

Sistema antisfilamento
Blocking system

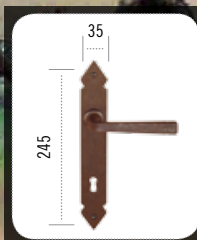
FM 378.N

Maniglia forgiata \square 8 mm
foro normale 90 mm

Forged iron door handle \square 8 mm
wheelbase 90 mm

FM 378.N70

Maniglia forgiata \square 8 mm
foro normale 70 mm

Forged iron door handle \square 8 mm
wheelbase 70 mm

FM 378.Y

Maniglia forgiata \square 8 mm
foro tipo Yale

Forged door handle \square 8 mm
wheelbase cylinder lock hole 85 mm

**FINITURE
FINISHES**



R = Ruggine
R = Rust



B = Nero Italiano
B = Italian Black



O = Oro Antico
O = Antique Gold

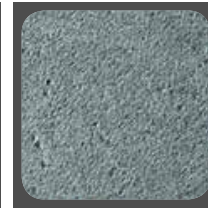

A = Argento Antico
A = Antique Silver

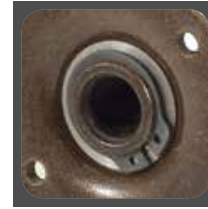

Sistema antisfilamento
Blocking system

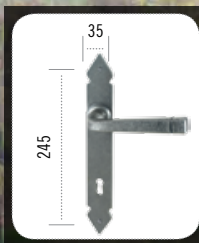

FM 378.N
Maniglia forgiata \square 8 mm foro normale 90 mm
Forged iron door handle \square 8 mm wheelbase 90 mm
FM 378.N70
Maniglia forgiata \square 8 mm foro normale 70 mm
Forged iron door handle \square 8 mm wheelbase 70 mm
FM 378.Y
Maniglia forgiata \square 8 mm foro tipo Yale
Forged door handle \square 8 mm wheelbase cylinder lock hole 85 mm

**FINITURE
FINISHES**



R = Ruggine
R = Rust



B = Nero Italiano
B = Italian Black

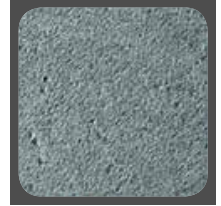

O = Oro Antico
O = Antique Gold



A = Argento Antico
A = Antique Silver



Sistema antisfilamento
Blocking system

FM 379.N

Maniglia forgiata \square 8 mm
foro normale 90 mm

Forged iron door handle \square 8 mm
wheelbase 90 mm

FM 379.N70

Maniglia forgiata \square 8 mm
foro normale 70 mm

Forged iron door handle \square 8 mm
wheelbase 70 mm

FM 379.Y

Maniglia forgiata \square 8 mm
foro tipo Yale

Forged door handle \square 8 mm
wheelbase cylinder lock hole 85 mm

FINITURE
FINISHES



R = Ruggine
R = Rust



B = Nero Italiano
B = Italian Black



O = Oro Antico
O = Antique Gold

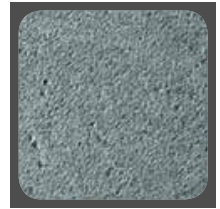

A = Argento Antico
A = Antique Silver



Sistema antisfilamento
Blocking system



FM 379.N

Maniglia forgiata \square 8 mm
foro normale 90 mm

Forged iron door handle \square 8 mm
wheelbase 90 mm

FM 379.N70

Maniglia forgiata \square 8 mm
foro normale 70 mm

Forged iron door handle \square 8 mm
wheelbase 70 mm

FM 379.Y

Maniglia forgiata \square 8 mm
foro tipo Yale

Forged door handle \square 8 mm
wheelbase cylinder lock hole 85 mm

FINITURE
FINISHES

R = Ruggine
 R = Rust

B = Nero Italiano
 B = Italian Black

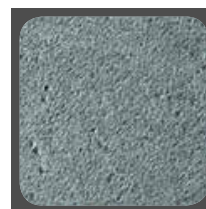
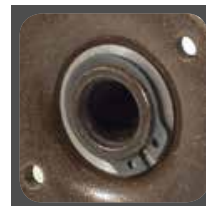
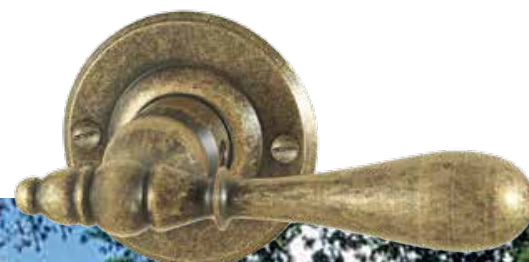
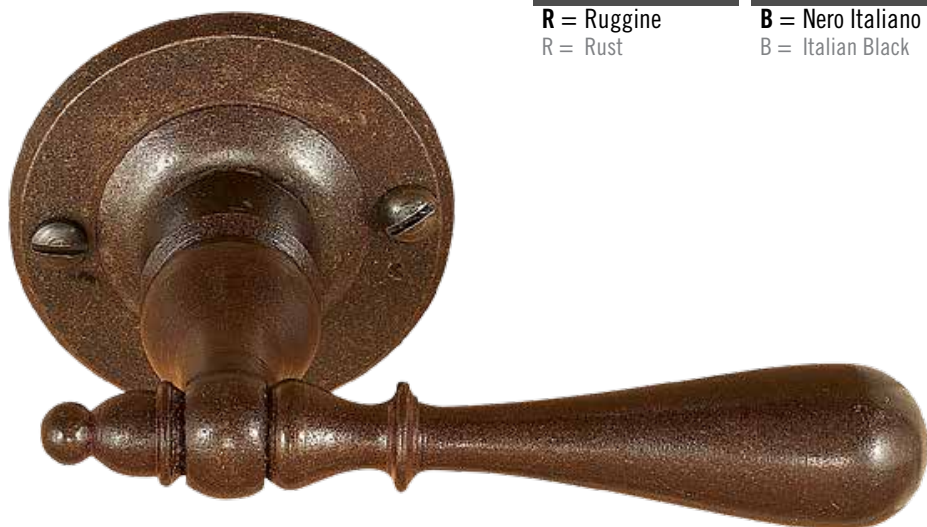
O = Oro Antico
 O = Antique Gold

A = Argento Antico
 A = Antique Silver

Sistema antisfilamento
 Blocking system

50

FM 353.N

 Maniglia in ferro \varnothing 8 mm
 con rosetta e bocchetta foro normale

 Iron door handle \varnothing 8 mm
 on rosette with escutcheon

FM 353.Y

 Maniglia in ferro \varnothing 8 mm
 con rosetta e bocchetta foro yale

 Iron door handle \varnothing 8 mm
 on rosette with cylinder hole escutcheon



**FINITURE
FINISHES**



R = Ruggine
R = Rust



B = Nero Italiano
B = Italian Black



O = Oro Antico
O = Antique Gold



A = Argento Antico
A = Antique Silver



Sistema antisfilamento
Blocking system



FM 031.N.STR

Maniglia in ferro ∇ 8 mm,
con rosetta e bocchetta foro normale

Iron door handle ∇ 8mm
on narrow rosette with escutcheon

FM 031.Y.STR

Maniglia in ferro ∇ 8 mm,
con rosetta e bocchetta foro yale

Iron door handle ∇ 8mm
on narrow rosette with cylinder lock hole escutcheon



FM 044.N.STR

Maniglia forgiata ∇ 8 mm,
con rosetta e bocchetta foro normale

Forged iron door handle ∇ 8mm
on narrow rosette with escutcheon

FM 044.Y.STR

Maniglia forgiata ∇ 8 mm,
con rosetta e bocchetta foro yale

Forged iron door handle ∇ 8mm
on narrow rosette with cylinder lock hole escutcheon

**FINITURE
FINISHES**

R = Ruggine
R = Rust



B = Nero Italiano
B = Italian Black



O = Oro Antico
O = Antique Gold



A = Argento Antico
A = Antique Silver

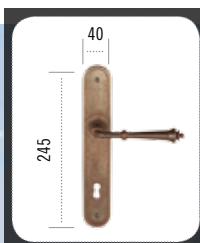

Molla ritorno standard
Standard return spring

FM 315.NM

Maniglia in ferro \square 8 mm con placca scatolata e molla di ritorno foro normale 90 mm

Iron door handle on plate with spring, \square 8 mm spindle, wheelbase 90 mm

FM 315.NM70

Maniglia in ferro \square 8 mm con placca scatolata e molla di ritorno foro normale 70 mm

Iron door handle on plate with spring, \square 8 mm spindle, wheelbase 70 mm

FM 315.YM

Maniglia in ferro \square 8 mm con placca scatolata e molla di ritorno foro tipo Yale

Iron door handle on plate with spring, \square 8mm spindle, cylinder key hole wheelbase 85mm

FINITURE
FINISHES



R = Ruggine
R = Rust



B = Nero Italiano
B = Italian Black



O = Oro Antico
O = Antique Gold

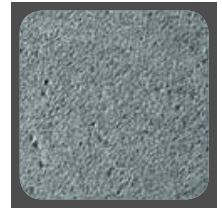

A = Argento Antico
A = Antique Silver



Molla ritorno standard
Standard return spring

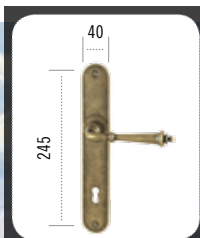

FM 315.NM

Maniglia in ferro \square 8 mm con placca scatolata e molla di ritorno foro normale 90 mm

Iron door handle on plate with spring, \square 8 mm spindle, wheelbase 90 mm

FM 315.NM70

Maniglia in ferro \square 8 mm con placca scatolata e molla di ritorno foro normale 70 mm

Iron door handle on plate with spring, \square 8 mm spindle, wheelbase 70 mm

FM 315.YM

Maniglia in ferro \square 8 mm con placca scatolata e molla di ritorno foro tipo Yale

Iron door handle on plate with spring, \square 8mm spindle, cylinder key hole wheelbase 85mm

**FINITURE
FINISHES**



R = Ruggine
R = Rust



B = Nero Italiano
B = Italian Black

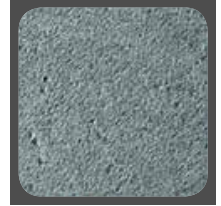

O = Oro Antico
O = Antique Gold



A = Argento Antico
A = Antique Silver

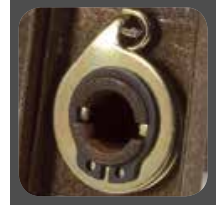

Molla ritorno standard
Standard return spring

FM 316.NM

Maniglia in ferro \varnothing 8 mm rosetta scatola e molla di ritorno foro normale

Iron door handle \varnothing 8 mm on rosette with spring and escutcheon

FM 316.YM

Maniglia in ferro \varnothing 8 mm con rosetta scatola e molla di ritorno foro tipo Yale

Iron door handle on rosette with spring, \varnothing 8mm spindle, cylinder key hole wheelbase 85mm





**FINITURE
FINISHES**



R = Ruggine
R = Rust



B = Nero Italiano
B = Italian Black



O = Oro Antico
O = Antique Gold

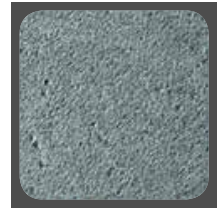

A = Argento Antico
A = Antique Silver



Molla ritorno standard
Standard return spring

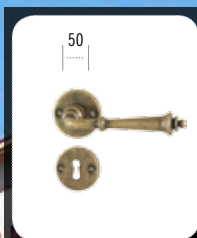

FM 316.NM

Maniglia in ferro \varnothing 8 mm rosetta scatola e molla di ritorno foro normale

Iron door handle \varnothing 8 mm on rosette with spring and escutcheon

FM 316.YM

Maniglia in ferro \varnothing 8 mm con rosetta scatola e molla di ritorno foro tipo Yale

Iron door handle on rosette with spring, \varnothing 8mm spindle, cylinder key hole wheelbase 85mm



**FINITURE
FINISHES**



R = Ruggine
R = Rust



B = Nero Italiano
B = Italian Black

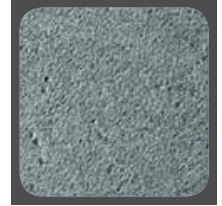

O = Oro Antico
O = Antique Gold



A = Argento Antico
A = Antique Silver

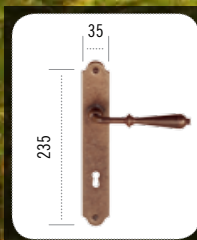

Molla ritorno standard
Standard return spring

FM 310.NM

Maniglia in ferro \square 8 mm con placca scatolata e molla di ritorno foro normale 90 mm

Iron door handle on plate with spring, \square 8 mm spindle, wheelbase 90 mm

FM 310.NM70

Maniglia in ferro \square 8 mm con placca scatolata e molla di ritorno foro normale 70 mm

Iron door handle on plate with spring, \square 8 mm spindle, wheelbase 70 mm

FM 310.YM

Maniglia in ferro \square 8 mm con placca scatolata e molla di ritorno foro tipo Yale

Iron door handle on plate with spring, \square 8mm spindle, cylinder key hole wheelbase 85mm



**FINITURE
FINISHES**



R = Ruggine
R = Rust



B = Nero Italiano
B = Italian Black



O = Oro Antico
O = Antique Gold

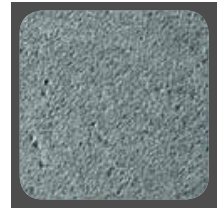

A = Argento Antico
A = Antique Silver



Molla ritorno standard
Standard return spring

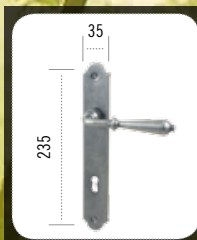

FM 310.NM

Maniglia in ferro \square 8 mm con placca scatolata e molla di ritorno foro normale 90 mm

Iron door handle on plate with spring, \square 8 mm spindle, wheelbase 90 mm

FM 310.NM70

Maniglia in ferro \square 8 mm con placca scatolata e molla di ritorno foro normale 70 mm

Iron door handle on plate with spring, \square 8 mm spindle, wheelbase 70 mm

FM 310.YM

Maniglia in ferro \square 8 mm con placca scatolata e molla di ritorno foro tipo Yale

Iron door handle on plate with spring, \square 8mm spindle, cylinder key hole wheelbase 85mm



**FINITURE
FINISHES**



R = Ruggine
R = Rust



B = Nero Italiano
B = Italian Black

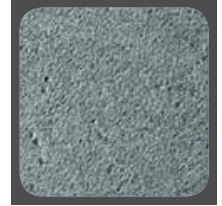

O = Oro Antico
O = Antique Gold



A = Argento Antico
A = Antique Silver



Molla ritorno standard
Standard return spring



50

FM 311.NM

Maniglia in ferro ∇ 8 mm rosetta scatola e molla di ritorno foro normale

Iron door handle ∇ 8 mm on rosette with spring and escutcheon

FM 311.YM

Maniglia in ferro ∇ 8 mm con rosetta scatola e molla di ritorno foro tipo Yale

Iron door handle on rosette with spring, ∇ 8mm spindle, cylinder key hole wheelbase 85mm



**FINITURE
FINISHES**



R = Ruggine
R = Rust



B = Nero Italiano
B = Italian Black



O = Oro Antico
O = Antique Gold

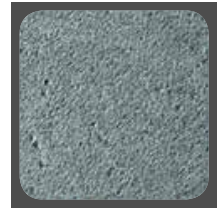

A = Argento Antico
A = Antique Silver

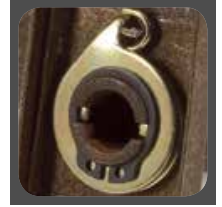

Molla ritorno standard
Standard return spring



FM 311.NM

Maniglia in ferro \varnothing 8 mm rosetta scatola e molla di ritorno foro normale

Iron door handle \varnothing 8 mm on rosette with spring and escutcheon

FM 311.YM

Maniglia in ferro \varnothing 8 mm con rosetta scatola e molla di ritorno foro tipo Yale

Iron door handle on rosette with spring, \varnothing 8mm spindle, cylinder key hole wheelbase 85mm



**FINITURE
FINISHES**



R = Ruggine
R = Rust



B = Nero Italiano
B = Italian Black

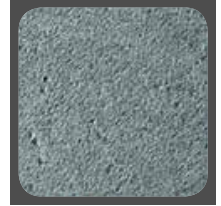

O = Oro Antico
O = Antique Gold



A = Argento Antico
A = Antique Silver

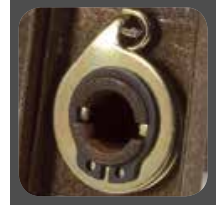

Molla ritorno standard
Standard return spring

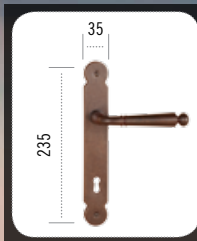
FM 380.NM

Maniglia in ferro \square 8 mm con placca scatolata e molla di ritorno foro normale 90 mm

Iron door handle on plate with spring, \square 8 mm spindle, wheelbase 90 mm

FM 380.NM70

Maniglia in ferro \square 8 mm con placca scatolata e molla di ritorno foro normale 70 mm

Iron door handle on plate with spring, \square 8 mm spindle, wheelbase 70 mm

FM 380.YM

Maniglia in ferro \square 8 mm con placca scatolata e molla di ritorno foro tipo Yale

Iron door handle on plate with spring, \square 8mm spindle, cylinder key hole wheelbase 85mm

**FINITURE
FINISHES**



R = Ruggine
R = Rust



B = Nero Italiano
B = Italian Black



O = Oro Antico
O = Antique Gold

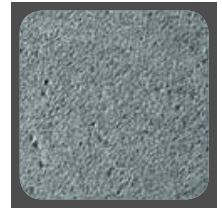

A = Argento Antico
A = Antique Silver



Molla ritorno standard
Standard return spring

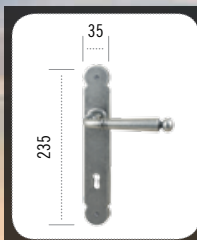

FM 380.NM

Maniglia in ferro \square 8 mm con placca scatolata e molla di ritorno foro normale 90 mm

Iron door handle on plate with spring, \square 8 mm spindle, wheelbase 90 mm

FM 380.NM70

Maniglia in ferro \square 8 mm con placca scatolata e molla di ritorno foro normale 70 mm

Iron door handle on plate with spring, \square 8 mm spindle, wheelbase 70 mm

FM 380.YM

Maniglia in ferro \square 8 mm con placca scatolata e molla di ritorno foro tipo Yale

Iron door handle on plate with spring, \square 8mm spindle, cylinder key hole wheelbase 85mm



FINITURE
FINISHES



R = Ruggine
R = Rust



B = Nero Italiano
B = Italian Black

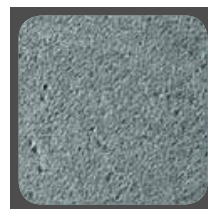

O = Oro Antico
O = Antique Gold



A = Argento Antico
A = Antique Silver

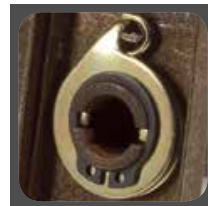

Molla ritorno standard
Standard return spring



50

FM 381.NM

Maniglia in ferro \square 8 mm rosetta scatola e molla di ritorno foro normale

Iron door handle \square 8 mm on rosette with spring and escutcheon

FM 381.YM

Maniglia in ferro \square 8 mm con rosetta scatola e molla di ritorno foro tipo Yale

Iron door handle on rosette with spring, \square 8mm spindle, cylinder key hole wheelbase 85mm



**FINITURE
FINISHES**



R = Ruggine
R = Rust



B = Nero Italiano
B = Italian Black



O = Oro Antico
O = Antique Gold

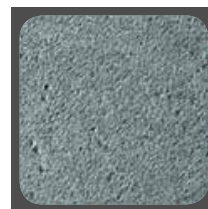

A = Argento Antico
A = Antique Silver

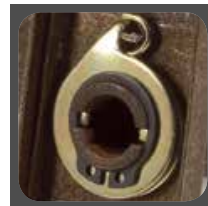

Molla ritorno standard
Standard return spring



FM 381.NM

Maniglia in ferro \square 8 mm rosetta scatola e molla di ritorno foro normale

Iron door handle \square 8 mm on rosette with spring and escutcheon

FM 381.YM

Maniglia in ferro \square 8 mm con rosetta scatola e molla di ritorno foro tipo Yale

Iron door handle on rosette with spring, \square 8mm spindle, cylinder key hole wheelbase 85mm

FINITURE
FINISHES

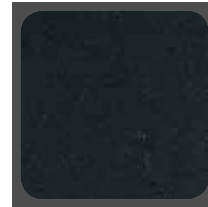
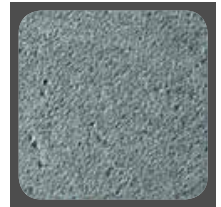
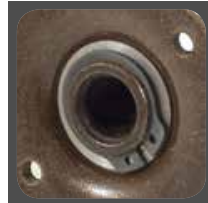
R = Ruggine
 R = Rust

B = Nero Italiano
 B = Italian Black

A = Argento Antico
 A = Antique Silver

Sistema antisfilamento
 Blocking system

Molla di ritorno
 Patented spring

50

FM 385.N

 Maniglia in ferro/porcellana ☑ 8mm su rosetta, bocchetta foro normale
 Iron/porcelain ☑ 8mm on rosette, and escutcheon

FM 385.Y

 Maniglia in ferro/porcellana ☑ 8mm su rosetta, bocchetta foro yale
 Iron/porcelain ☑ 8mm on rosette, and cylinder lock hole

FM 385.NM

 Maniglia in ferro/porcellana ☑ 8mm su rosetta con molla, bocchetta foro normale
 Iron/porcelain ☑ 8mm on rosette with patent spring, and escutcheon

FM 385.YM

 Maniglia in ferro/porcellana ☑ 8mm su rosetta con molla, bocchetta foro yale
 Iron/porcelain ☑ 8mm on rosette with patent spring, and cylinder lock hole



**FINITURE
FINISHES**



R = Ruggine
R = Rust



B = Nero Italiano
B = Italian Black

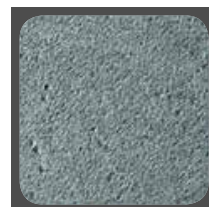

A = Argento Antico
A = Antique Silver

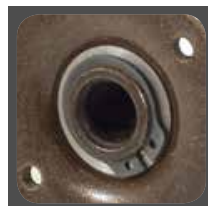

Sistema antisfilamento
Blocking system



Molla di ritorno
Patented spring



FM 383.N

Maniglia in ferro/porcellana 8mm su rosetta, bocchetta foro normale
Iron/porcelain 8mm on rosette, and escutcheon

FM 383.Y

Maniglia in ferro/porcellana 8mm su rosetta, bocchetta foro yale
Iron/porcelain 8mm on rosette, and cylinder lock hole

FM 383.NM

Maniglia in ferro/porcellana 8mm su rosetta con molla, bocchetta foro normale
Iron/porcelain 8mm on rosette with patent spring, and escutcheon

FM 383.YM

Maniglia in ferro/porcellana 8mm su rosetta con molla, bocchetta foro yale
Iron/porcelain 8mm on rosette with patent spring, and cylinder lock hole

FINITURE
FINISHES

R = Ruggine
 R = Rust

B = Nero Italiano
 B = Italian Black

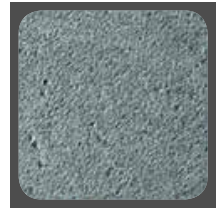
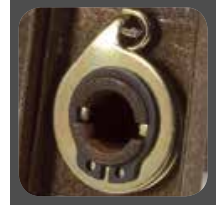
O = Oro Antico
 O = Antique Gold

A = Argento Antico
 A = Antique Silver

Molla ritorno standard
 Standard return spring

FM 336.NM

 Maniglia forgiata \square 8 mm con rosetta scatola e molla di ritorno foro normale

 Forged iron door handle \square 8 mm on narrow rosette with spring and escutcheon

FM 336.YM

 Maniglia forgiata \square 8 mm con rosetta scatola e molla di ritorno, foro yale

 Forged iron door handle \square 8 mm on narrow rosette with spring wheelbase cylinder lock hole

FINITURE
FINISHES



R = Ruggine
R = Rust



B = Nero Italiano
B = Italian Black



O = Oro Antico
O = Antique Gold

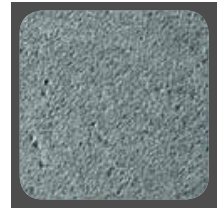

A = Argento Antico
A = Antique Silver

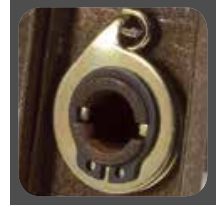

Molla ritorno standard
Standard return spring

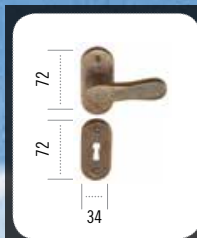

FM 339.NM

Maniglia forgiata \square 8 mm con rosetta scatola e molla di ritorno foro normale

Forged iron door handle \square 8 mm on narrow rosette with spring and escutcheon

FM 339.YM

Maniglia forgiata \square 8 mm con rosetta scatola e molla di ritorno, foro yale

Forged iron door handle \square 8 mm on narrow rosette with spring wheelbase cylinder lock hole



**FINITURE
FINISHES**



R = Ruggine
R = Rust



B = Nero Italiano
B = Italian Black



O = Oro Antico
O = Antique Gold

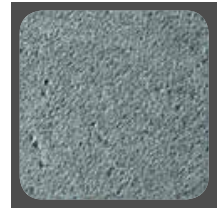

A = Argento Antico
A = Antique Silver



Molla ritorno standard
Standard return spring

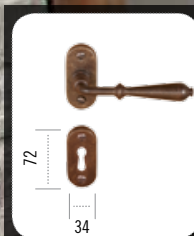
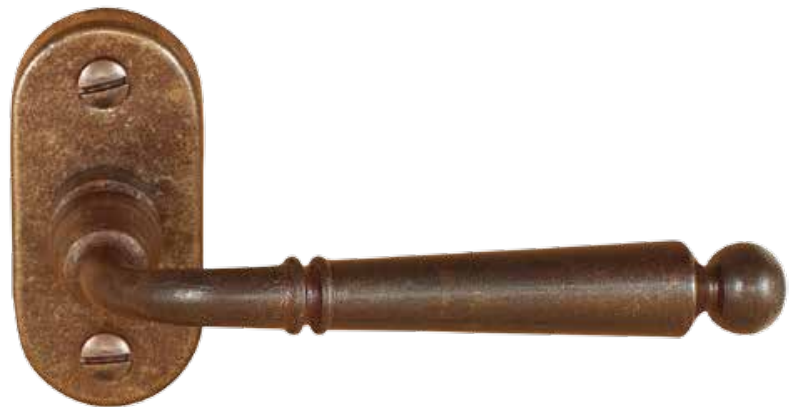
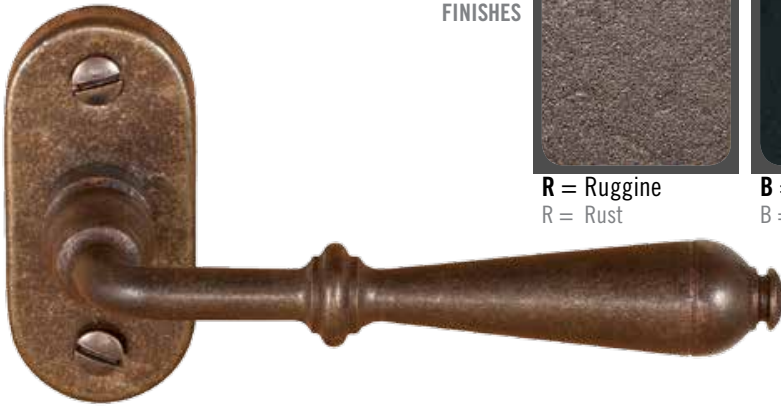

FM 311.NM.STR

Maniglia in ferro \square 8 mm con rosetta scatolata molla di ritorno, foro normale

Iron door handle \square 8 mm on narrow rosette with spring and escutcheon

FM 311.YM.STR

Maniglia in ferro \square 8 mm con rosetta scatolata molla di ritorno, foro Yale

Iron door handle \square 8 mm on narrow rosette with spring and cylinder lock hole

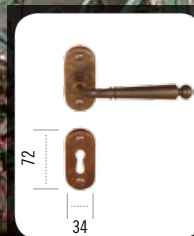

FM 381.NM.STR

Maniglia in ferro \square 8 mm con rosetta scatolata molla di ritorno, foro normale

Iron door handle \square 8 mm on narrow rosette with spring and escutcheon

FM 381.YM.STR

Maniglia in ferro \square 8 mm con rosetta scatolata molla di ritorno, foro Yale

Iron door handle \square 8 mm on narrow rosette with spring and cylinder lock hole



FINITURE
FINISHES



R = Ruggine
R = Rust



B = Nero Italiano
B = Italian Black



O = Oro Antico
O = Antique Gold

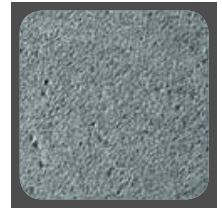

A = Argento Antico
A = Antique Silver

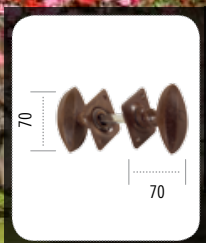
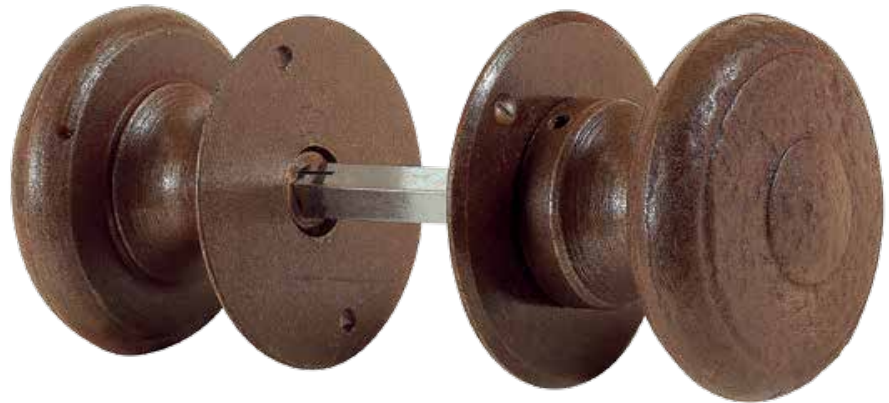
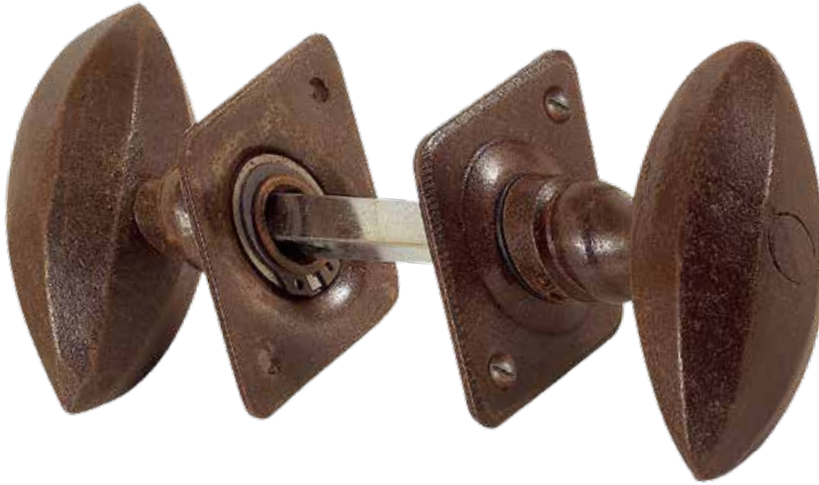

FA 798.BIS

Pomolo girevole forgiato \square 8 mm

Forged iron turnable door knob handle \square 8mm

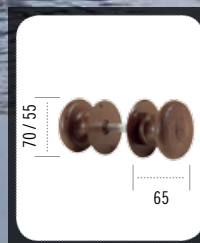

FA 796.55.BIS

Pomolo girevole forgiato \varnothing 55mm
con \square 8mm

Forged iron turnable door knob handle \varnothing 55mm
spindle \square 8mm

FA 796.70.BIS

Pomolo girevole forgiato \varnothing 70mm
con \square 8mm

Forged iron turnable door knob handle \varnothing 70mm
spindle \square 8mm

FINITURE
FINISHES

R = Ruggine
 R = Rust

B = Nero Italiano
 B = Italian Black

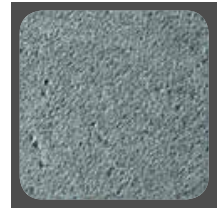
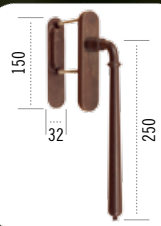
O = Oro Antico
 O = Antique Gold

A = Argento Antico
 A = Antique Silver

FM 309.Y

 Maniglione alzante scorrevole \varnothing 10 mm
 con foro Yale

 Iron pull handle for sliding patio door \varnothing 10mm,
 with cylinder key hole

FM 309

 Maniglione alzante scorrevole \varnothing 10 mm

 Iron pull handle for sliding patio door
 \varnothing 10 mm spindle

FINITURE
FINISHES



R = Ruggine
R = Rust



B = Nero Italiano
B = Italian Black



O = Oro Antico
O = Antique Gold

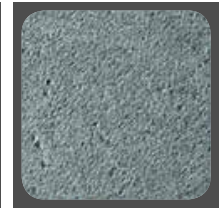

A = Argento Antico
A = Antique Silver



FM 049.Y

Maniglione forgiato alzante scorrevole \varnothing 10 mm con foro Yale

Forged iron pull handle for sliding patio door \varnothing 10mm, with cylinder key hole

FM 049

Maniglione forgiato alzante scorrevole \varnothing 10 mm

Forged iron pull handle for sliding patio door \varnothing 10mm



2.

MANIGLIE PER FINESTRE

WINDOW HANDLES

FINITURE
FINISHES

R = Ruggine
 R = Rust

B = Nero Italiano
 B = Italian Black

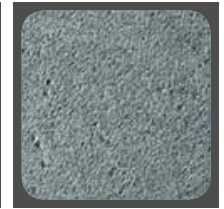
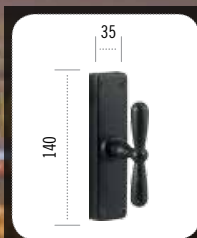
O = Oro Antico
 O = Antique Gold

A = Argento Antico
 A = Antique Silver

FM 032.GF

Cremonese completa di meccanismo Gratz con fori

Iron window handle with movement and 7 mm holes

FM 032.Q7

Martellina completa di 7 mm

Iron window handle with 7 mm spindle

FM 032.GF+Q7

Cremonese completa di meccanismo Gratz con fori + 7 mm

Iron window handle with movement and 7 mm holes and 7 mm spindle

FM 032.GP

Cremonese completa di meccanismo gratz con perni

Iron window handle with movement and pins

FINITURE
FINISHES



R = Ruggine
R = Rust



B = Nero Italiano
B = Italian Black



O = Oro Antico
O = Antique Gold

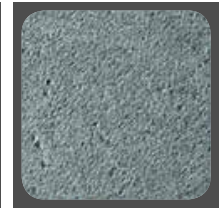

A = Argento Antico
A = Antique Silver

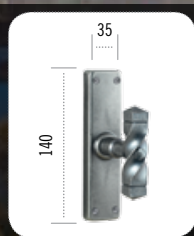

FM 028.GF

Cremonese forgiata completa di meccanismo Gratz con fori

Forged iron window handle with movement grantz holes

FM 028.GF+Q7

Cremonese forgiata completa di meccanismo Gratz con fori + \square 7 mm

Forged iron window handle with movement grantz holes and \square 7 mm spindle

FM 028.Q7

Martellina forgiata completa di \square 7 mm

Forged iron window handle with \square 7 mm spindle

FM 028.GP

Cremonese forgiata completa di meccanismo gratz con perni

Forged iron window handle with movement grantz pins

FINITURE
FINISHES

R = Ruggine
 R = Rust

B = Nero Italiano
 B = Italian Black

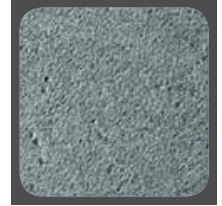
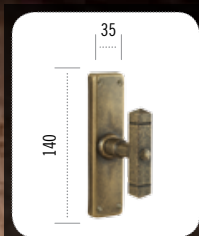
O = Oro Antico
 O = Antique Gold

A = Argento Antico
 A = Antique Silver

FM 045.GF

Cremonese forgiata completa di meccanismo Gratz con fori

Forged iron window handle with movement grantz holes

FM 045.Q7

 Martellina forgiata completa di \varnothing 7 mm

 Forged iron window handle with \varnothing 7 mm spindle

FM 045.GF+Q7

 Cremonese forgiata completa di meccanismo Gratz con fori + \varnothing 7 mm

 Forged iron window handle with movement grantz holes and \varnothing 7 mm spindle

FM 045.GP

Cremonese forgiata completa di meccanismo gratz con perni

Forged iron window handle with movement grantz pins

FINITURE
FINISHES



R = Ruggine
R = Rust



B = Nero Italiano
B = Italian Black



O = Oro Antico
O = Antique Gold

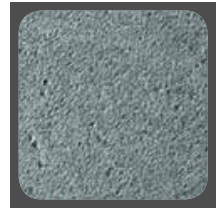

A = Argento Antico
A = Antique Silver



<p>FM 312.GF Cremonese completa di meccanismo Gratz con fori</p>	<p>FM 312.GF+Q7 Cremonese completa di meccanismo Gratz con fori + \sphericalangle 7 mm</p>
<p>Iron window handle with movemen grantz holes</p>	<p>Iron window handle with movemen grantz holes and \sphericalangle 7 mm spindle</p>
<p>FM 312.Q7 Martellina completa di \sphericalangle 7 mm</p>	<p>FM 312.GP Cremonese completa di meccanismo gratz con perni</p>
<p>Iron window handle with \sphericalangle 7 mm spindle</p>	<p>Iron window handle with movemen grantz pins</p>

FINITURE
FINISHES

R = Ruggine
 R = Rust

B = Nero Italiano
 B = Italian Black

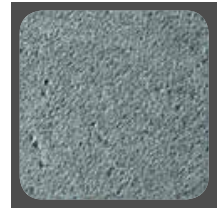
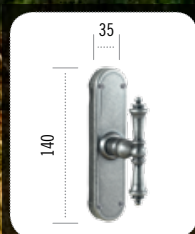
O = Oro Antico
 O = Antique Gold

A = Argento Antico
 A = Antique Silver

FM 317.GF

Cremonese completa di meccanismo Gratz con fori

Iron window handle with movement and 7 mm holes

FM 317.Q7

Martellina completa di 7 mm

Iron window handle with 7 mm spindle

FM 317.GF+Q7

Cremonese completa di meccanismo Gratz con fori + 7 mm

Iron window handle with movement and 7 mm holes and 7 mm spindle

FM 317.GP

Cremonese completa di meccanismo Gratz con perni

Iron window handle with movement and pins



FINITURE
FINISHES



R = Ruggine
R = Rust



B = Nero Italiano
B = Italian Black



O = Oro Antico
O = Antique Gold

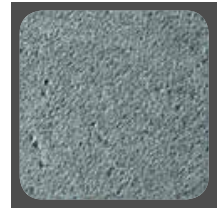

A = Argento Antico
A = Antique Silver

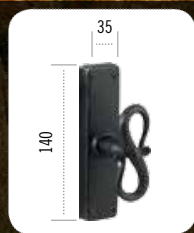

<p>FM 017.GF Cremonese forgiata completa di meccanismo Gratz con fori</p>	<p>FM 017.GF+Q7 Cremonese forgiata completa di meccanismo Gratz con fori + \varnothing 7 mm</p>
<p>Forged iron window handle with movement grantz holes</p>	<p>Forged iron window handle with movement grantz holes and \varnothing 7 mm spindle</p>
<p>FM 017.Q7 Martellina forgiata completa di \varnothing 7 mm</p>	<p>FM 017.GP Cremonese forgiata completa di meccanismo gratz con perni</p>
<p>Forged iron window handle with \varnothing 7 mm spindle</p>	<p>Forged iron window handle with movement grantz pins</p>

FINITURE
FINISHES

R = Ruggine
 R = Rust

B = Nero Italiano
 B = Italian Black

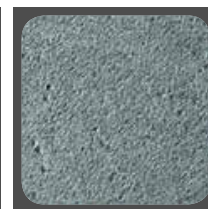
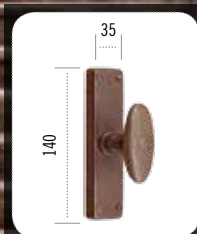
O = Oro Antico
 O = Antique Gold

A = Argento Antico
 A = Antique Silver

FM 013.GF

Cremonese forgiata completa di meccanismo Gratz con fori

Forged iron window handle with movement grantz holes

FM 013.GF+Q7

 Cremonese forgiata completa di meccanismo Gratz con fori + \square 7 mm

 Forged iron window handle with movement grantz holes and \square 7 mm spindle

FM 013.Q7

 Martellina forgiata completa di \square 7 mm

 Forged iron window handle with \square 7 mm spindle

FM 013.GP

Cremonese forgiata completa di meccanismo gratz con perni

Forged iron window handle with movement grantz pins

FINITURE
FINISHES



R = Ruggine
R = Rust



B = Nero Italiano
B = Italian Black



O = Oro Antico
O = Antique Gold

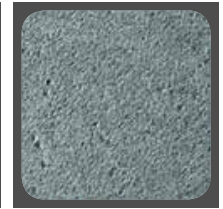

A = Argento Antico
A = Antique Silver

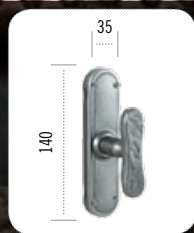

<p>FM 340.GF Cremonese forgiata completa di meccanismo Gratz con fori</p>	<p>FM 340.GF+Q7 Cremonese forgiata completa di meccanismo Gratz con fori + ∇ 7 mm</p>
<p>Forged iron window handle with movement grantz holes</p>	<p>Forged iron window handle with movement grantz holes and ∇ 7 mm spindle</p>
<p>FM 340.Q7 Martellina forgiata completa di ∇ 7 mm</p>	<p>FM 340.GP Cremonese forgiata completa di meccanismo gratz con perni</p>
<p>Forged iron window handle with ∇ 7 mm spindle</p>	<p>Forged iron window handle with movement grantz pins</p>

FINITURE
FINISHES

R = Ruggine
 R = Rust

B = Nero Italiano
 B = Italian Black

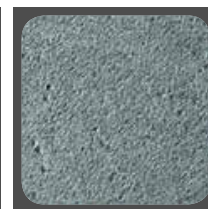
O = Oro Antico
 O = Antique Gold

A = Argento Antico
 A = Antique Silver

FM 337.GF

Cremonese forgiata completa di meccanismo Gratz con fori

Forged iron window handle with movement grantz holes

FM 337.Q7

 Martellina forgiata completa di \varnothing 7 mm

 Forged iron window handle with \varnothing 7 mm spindle

FM 337.GF+Q7

 Cremonese forgiata completa di meccanismo Gratz con fori + \varnothing 7 mm

 Forged iron window handle with movement grantz holes and \varnothing 7 mm spindle

FM 337.GP

Cremonese forgiata completa di meccanismo gratz con perni

Forged iron window handle with movement grantz pins



FINITURE
FINISHES



R = Ruggine
R = Rust



B = Nero Italiano
B = Italian Black



O = Oro Antico
O = Antique Gold



A = Argento Antico
A = Antique Silver

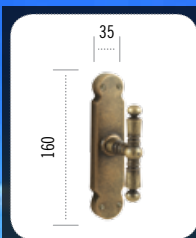

FM 382.GF Cremonese completa di meccanismo Gratz con fori Iron window handle with movemen grantz holes	FM 382.GF+Q7 Cremonese completa di meccanismo Gratz con fori + \varnothing 7 mm Iron window handle with movemen grantz holes and \varnothing 7 mm spindle
FM 382.Q7 Martellina completa di \varnothing 7 mm Iron window handle with \varnothing 7 mm spindle	FM 382.GP Cremonese completa di meccanismo gratz con perni Iron window handle with movemen grantz pins

FINITURE
FINISHES



R = Ruggine
R = Rust



B = Nero Italiano
B = Italian Black

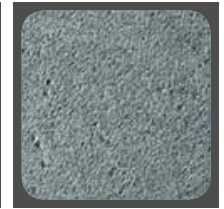

O = Oro Antico
O = Antique Gold



A = Argento Antico
A = Antique Silver

FM 009

Martellina forgiata con rosetta con \varnothing 7 mm

Forged iron window handle, spindle \varnothing 7 mm



FINITURE
FINISHES



R = Ruggine
R = Rust



B = Nero Italiano
B = Italian Black



O = Oro Antico
O = Antique Gold

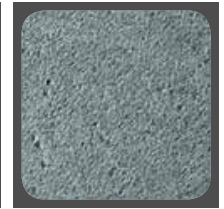

A = Argento Antico
A = Antique Silver



FM 033

Martellina con rosetta con \varnothing 7 mm

Forged iron window handle, spindle \varnothing 7 mm

FINITURE
FINISHES

R = Ruggine
 R = Rust

B = Nero Italiano
 B = Italian Black

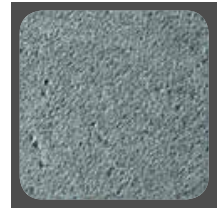
O = Oro Antico
 O = Antique Gold

A = Argento Antico
 A = Antique Silver

FM 014

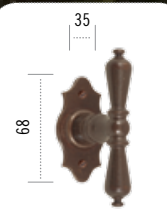
 Martellina forgiata su rosetta con \varnothing 7 mm

 Forged iron window handle, spindle \varnothing 7 mm

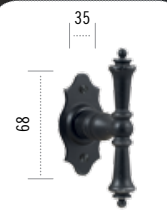
FM 007

 Martellina su rosetta con \varnothing 7 mm

 Iron window handle, spindle \varnothing 7 mm

FM 008

 Martellina su rosetta con \varnothing 7 mm

 Iron window handle, spindle \varnothing 7 mm

FINITURE
FINISHES



R = Ruggine
R = Rust



B = Nero Italiano
B = Italian Black



O = Oro Antico
O = Antique Gold

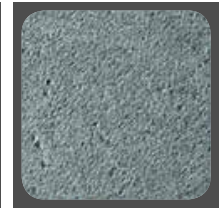

A = Argento Antico
A = Antique Silver

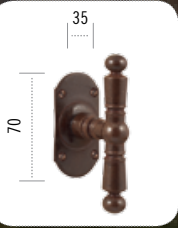

FM 006
Martellina su rosetta con \varnothing 7 mm
Iron window handle, spindle \varnothing 7 mm



FM 004
Martellina forgiata su rosetta con \varnothing 7 mm
Forged iron window handle, spindle \varnothing 7 mm

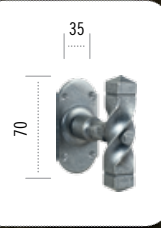

FM 005
Martellina forgiata su rosetta con \varnothing 7 mm
Forged iron window handle, spindle \varnothing 7 mm

FINITURE
FINISHES

R = Ruggine
 R = Rust

B = Nero Italiano
 B = Italian Black

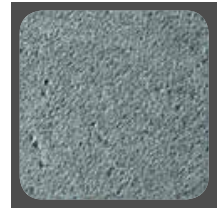
O = Oro Antico
 O = Antique Gold

A = Argento Antico
 A = Antique Silver

FM 018

 Mezza martellina D.K. con \varnothing 7 mm

 Forged iron window handle dry-keep movement,
 4 click positions, spindle \varnothing 7 mm



FINITURE
FINISHES



R = Ruggine
R = Rust



B = Nero Italiano
B = Italian Black



O = Oro Antico
O = Antique Gold

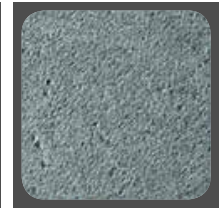

A = Argento Antico
A = Antique Silver



FM 046

Mezza martellina D.K. con \square 7 mm

Forged iron window handle dry-keep movement,
4 click positions, spindle \square 7 mm

FINITURE
FINISHES

R = Ruggine
 R = Rust

B = Nero Italiano
 B = Italian Black

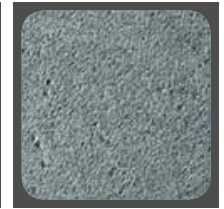
O = Oro Antico
 O = Antique Gold

A = Argento Antico
 A = Antique Silver

FM 066

 Mezza martellina D.K. con \varnothing 7 mm

 Iron window handle dry-keep movement,
 4 click positions, spindle \varnothing 7 mm

FINITURE
FINISHES



R = Ruggine
R = Rust



B = Nero Italiano
B = Italian Black



O = Oro Antico
O = Antique Gold

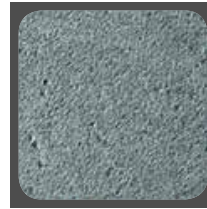

A = Argento Antico
A = Antique Silver



FM 339.DK
Mezza martellina D.K. con \square 7 mm
Forged iron window handle dry-keep movement,
4 click positions, spindle \square 7 mm



FINITURE
FINISHES

R = Ruggine
 R = Rust

B = Nero Italiano
 B = Italian Black

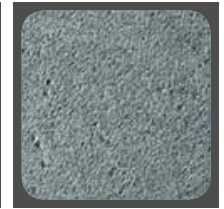
O = Oro Antico
 O = Antique Gold

A = Argento Antico
 A = Antique Silver

FM 319.DK

 Mezza martellina D.K. con \varnothing 7 mm

 Iron window handle dry-keep movement,
 4 click positions, spindle \varnothing 7 mm

FINITURE
FINISHES



R = Ruggine
R = Rust



B = Nero Italiano
B = Italian Black



O = Oro Antico
O = Antique Gold

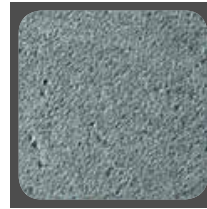

A = Argento Antico
A = Antique Silver



FM 311.DK

Mezza martellina D.K. con \square 7 mm

Iron window handle dry-keep movement,
4 click positions, spindle \square 7 mm

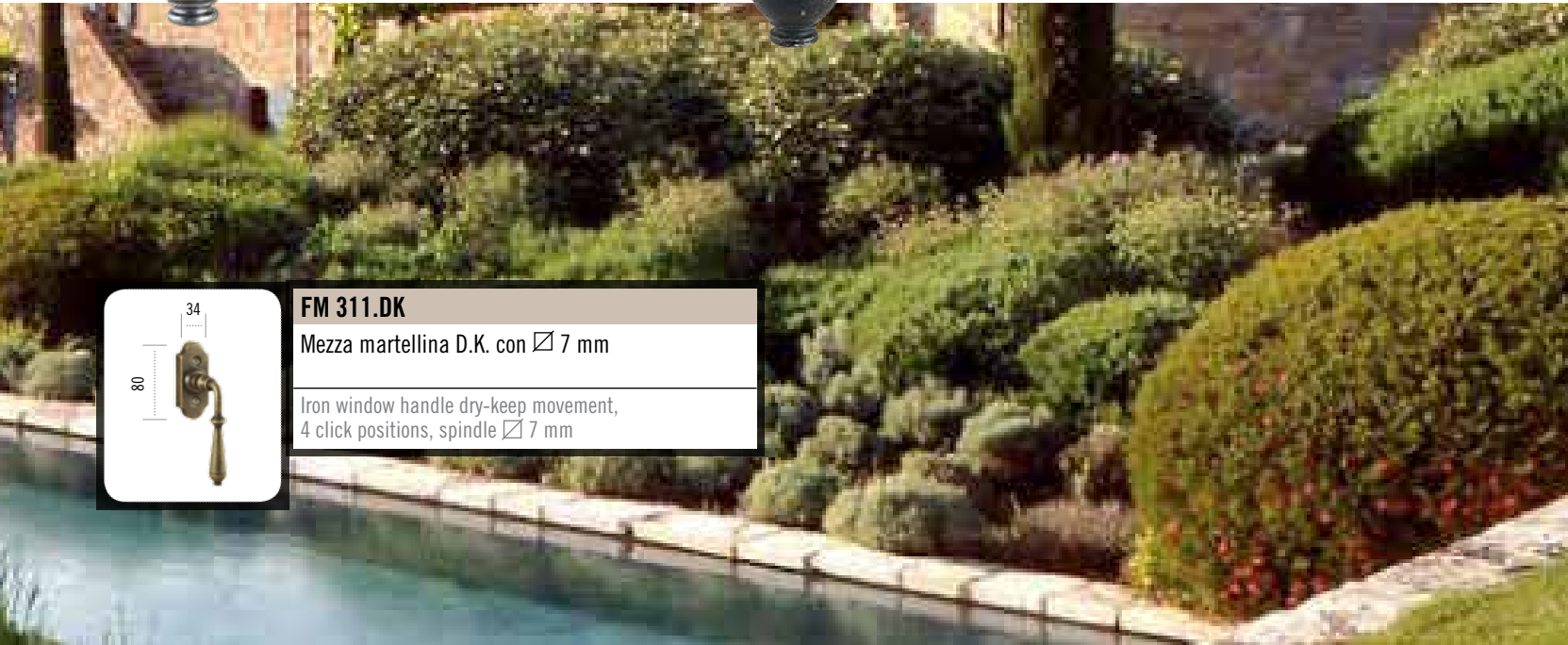

FINITURE
FINISHES

R = Ruggine
 R = Rust

B = Nero Italiano
 B = Italian Black

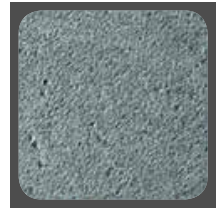
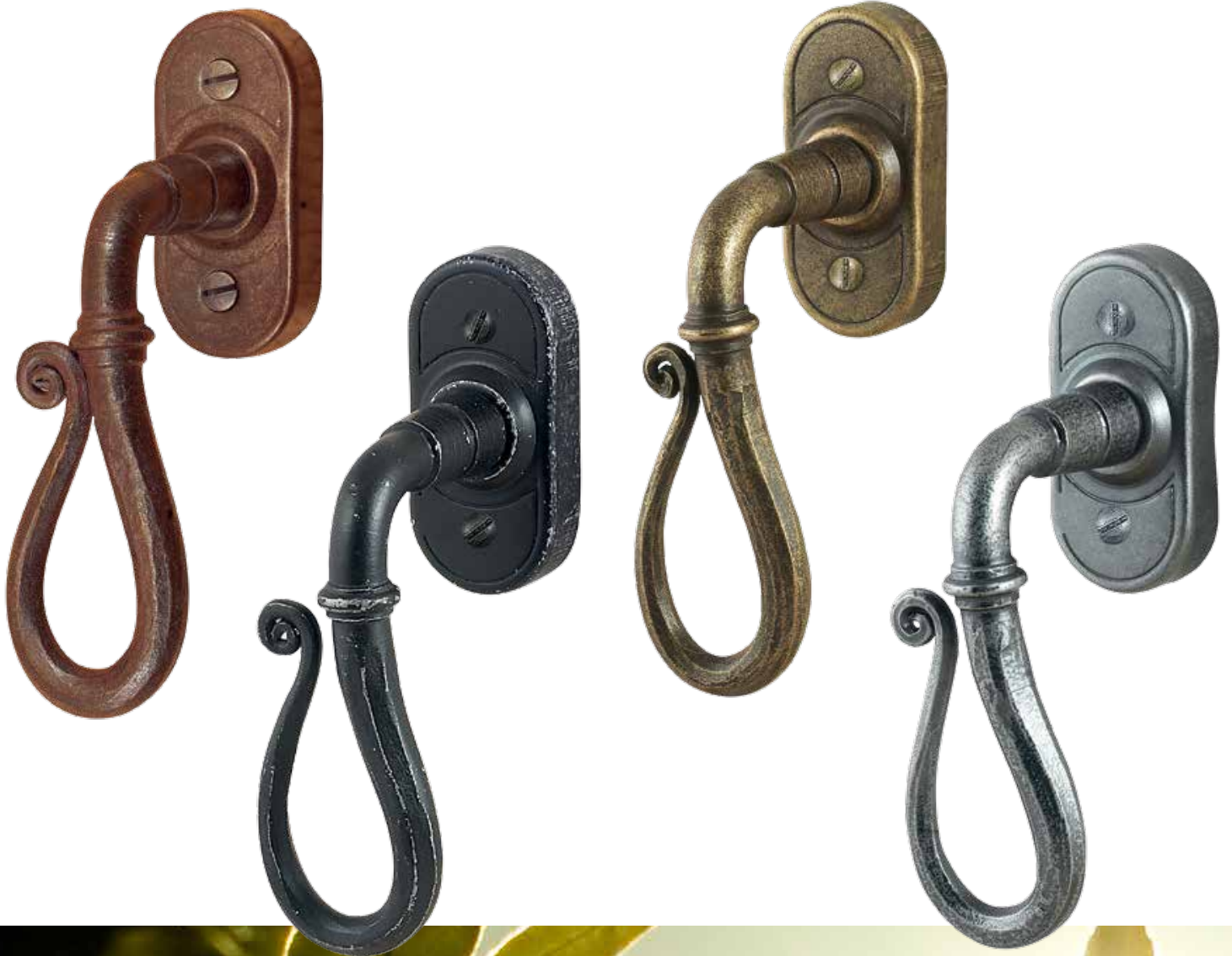
O = Oro Antico
 O = Antique Gold

A = Argento Antico
 A = Antique Silver

FM 016.DK

 Mezza martellina D.K. con \varnothing 7 mm

 Forged iron window handle dry-keep movement,
 4 click positions, spindle \varnothing 7 mm



FINITURE
FINISHES



R = Ruggine
R = Rust



B = Nero Italiano
B = Italian Black



O = Oro Antico
O = Antique Gold

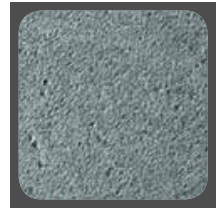

A = Argento Antico
A = Antique Silver



FM 371.DK
Mezza martellina D.K. con \square 7 mm
Forged iron window handle dry-keep movement,
4 click positions, spindle \square 7 mm

FINITURE
FINISHES

R = Ruggine
 R = Rust

B = Nero Italiano
 B = Italian Black

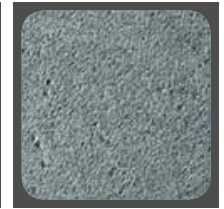
O = Oro Antico
 O = Antique Gold

A = Argento Antico
 A = Antique Silver

FM 381.DK

 Mezza martellina D.K. con \varnothing 7 mm

 Iron window handle dry-keep movement,
 4 click positions, spindle \varnothing 7 mm

FINITURE
FINISHES



R = Ruggine
R = Rust



B = Nero Italiano
B = Italian Black



O = Oro Antico
O = Antique Gold

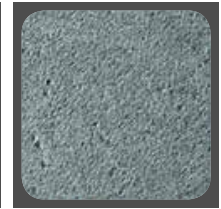

A = Argento Antico
A = Antique Silver

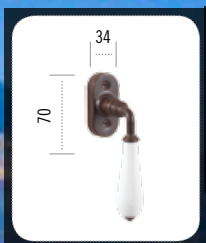

FM 385.DK
Mezza martellina D.K. in porcellana
con \varnothing 7 mm
Window handle porcelain dry-keep movement,
4 click positions, spindle \varnothing 7 mm



FM 383.DK
Mezza martellina D.K. in porcellana
con \varnothing 7 mm
Window handle porcelain dry-keep movement,
4 click positions, spindle \varnothing 7 mm

FINITURE
FINISHES

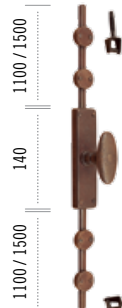
R = Ruggine
R = Rust

FM 013.MPE

Cremonese forgiata ad aste esterne complete di n°2 aste 1100 mm, n°4 cavallotti, n°2 riscontri a rullo regolabili

Forged iron window handle with external rods, complete with accessories and 2x1100 mm rods

FM 013.MPE15

Cremonese forgiata ad aste esterne complete di n°2 aste 1500 mm, n°4 cavallotti, n°2 riscontri a rullo regolabili

Forged iron window handle with external rods, complete with accessories and 2x1500 mm rods

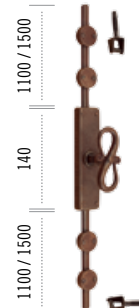
FM 017.MPE

Cremonese forgiata ad aste esterne complete di n°2 aste 1100 mm, n°4 cavallotti, n°2 riscontri a rullo regolabili

Forged iron window handle with external rods, complete with accessories and 2x1100 mm rods

FM 017.MPE15

Cremonese forgiata ad aste esterne complete di n°2 aste 1500 mm, n°4 cavallotti, n°2 riscontri a rullo regolabili

Forged iron window handle with external rods, complete with accessories and 2x1500 mm rods

FINITURE
FINISHES



R = Ruggine
R = Rust

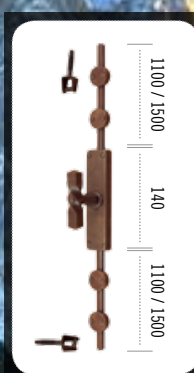

FM 028.MPE

Cremonese forgiata ad aste esterne complete di n°2 aste 1100 mm, n°4 cavallotti, n°2 riscontri a rullo regolabili

Forged iron window handle with external rods, complete with accessories and 2x1100 mm rods

FM 028.MPE15

Cremonese forgiata ad aste esterne complete di n°2 aste 1500 mm, n°4 cavallotti, n°2 riscontri a rullo regolabili

Forged iron window handle with external rods, complete with accessories and 2x1500 mm rods

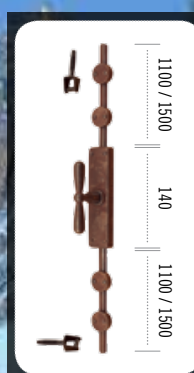

FM 032.MPE

Cremonese ferro ad aste esterne complete di n°2 aste 1100 mm, n°4 cavallotti, n°2 riscontri a rullo regolabili

Iron window handle with external rods, complete with accessories and 2x1100 mm rods

FM 032.MPE15

Cremonese ferro ad aste esterne complete di n°2 aste 1500 mm, n°4 cavallotti, n°2 riscontri a rullo regolabili

Iron window handle with external rods, complete with accessories and 2x1500 mm rods

FINITURE
 FINISHES

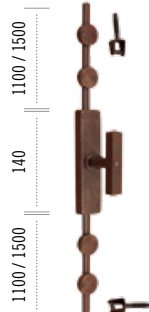
R = Ruggine
 R = Rust

FM 045.MPE

Cremonese forgiata ad aste esterne complete di n°2 aste 1100 mm, n°4 cavallotti, n°2 riscontri a rullo regolabili

Forged iron window handle with external rods, complete with accessories and 2x1100 mm rods

FM 045.MPE15

Cremonese forgiata ad aste esterne complete di n°2 aste 1500 mm, n°4 cavallotti, n°2 riscontri a rullo regolabili

Forged iron window handle with external rods, complete with accessories and 2x1500 mm rods

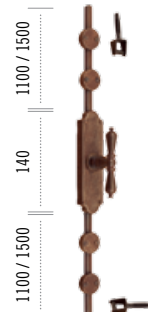
FM 312.MPE

Cremonese ferro ad aste esterne complete di n°2 aste 1100 mm, n°4 cavallotti, n°2 riscontri a rullo regolabili

Iron window handle with external rods, complete with accessories and 2x1100 mm rods

FM 312.MPE15

Cremonese ferro ad aste esterne complete di n°2 aste 1500 mm, n°4 cavallotti, n°2 riscontri a rullo regolabili

Iron window handle with external rods, complete with accessories and 2x1500 mm rods

FINITURE
FINISHES



R = Ruggine
R = Rust

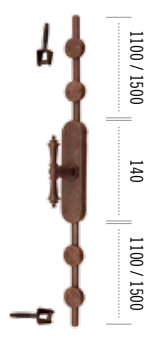
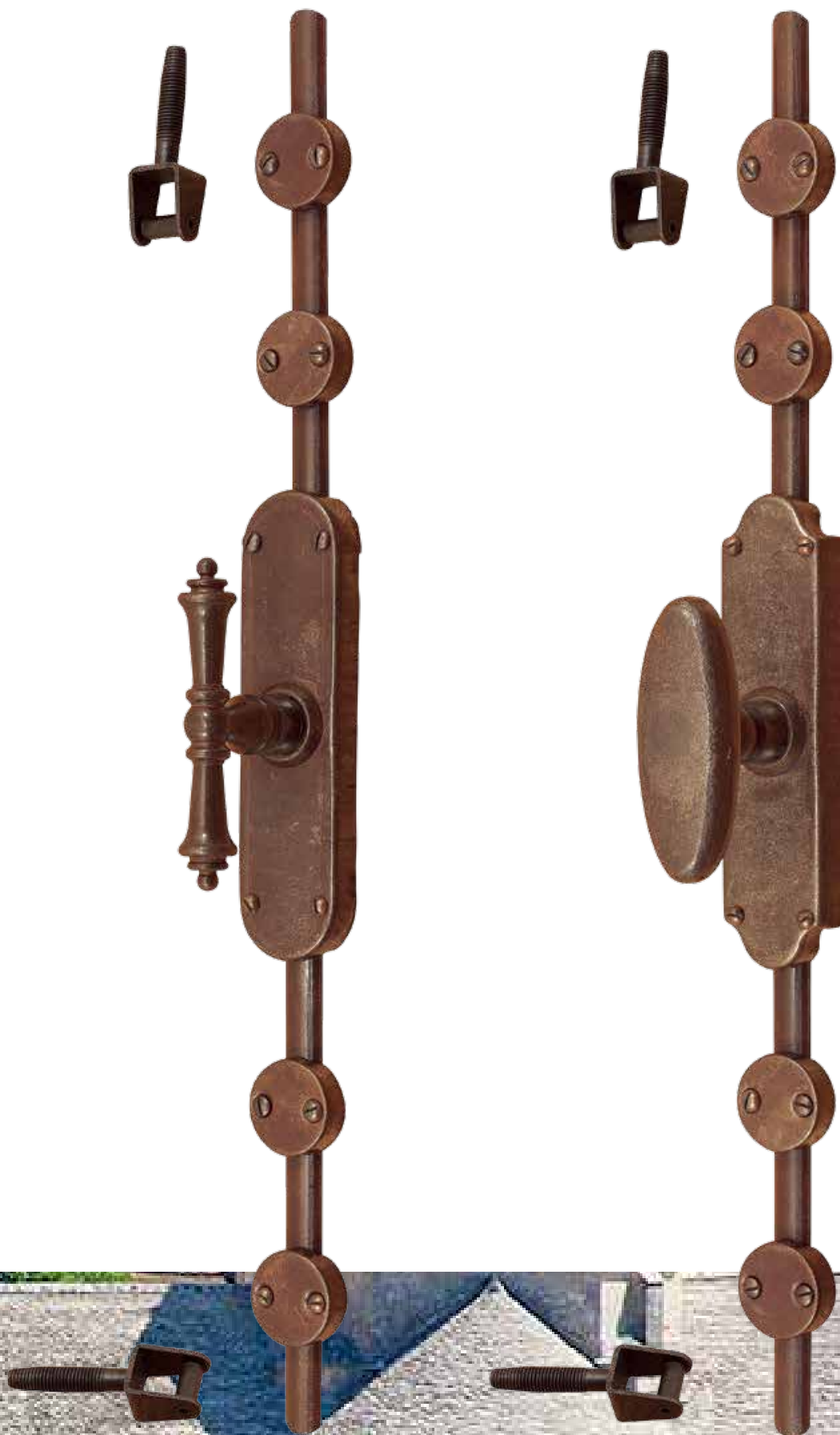

FM 317.MPE

Cremonese ferro ad aste esterne complete di n°2 aste 1100 mm, n°4 cavallotti, n°2 riscontri a rullo regolabili

Iron window handle with external rods, complete with accessories and 2x1100 mm rods

FM 317.MPE15

Cremonese ferro ad aste esterne complete di n°2 aste 1500 mm, n°4 cavallotti, n°2 riscontri a rullo regolabili

Iron window handle with external rods, complete with accessories and 2x1500 mm rods

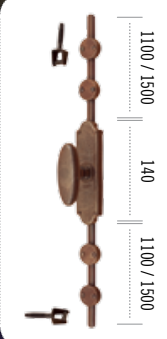

FM 337.MPE

Cremonese forgiata ad aste esterne complete di n°2 aste 1100 mm, n°4 cavallotti, n°2 riscontri a rullo regolabili

Forged iron window handle with external rods, complete with accessories and 2x1100 mm rods

FM 337.MPE15

Cremonese forgiata ad aste esterne complete di n°2 aste 1500 mm, n°4 cavallotti, n°2 riscontri a rullo regolabili

Forged iron window handle with external rods, complete with accessories and 2x1500 mm rods

FINITURE
 FINISHES

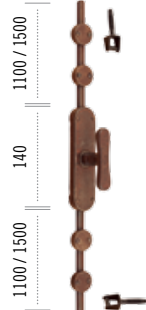
R = Ruggine
 R = Rust

FM 340.MPE

Cremonese forgiata ad aste esterne complete di n°2 aste 1100 mm, n°4 cavallotti, n°2 riscontri a rullo regolabili

Forged iron window handle with external rods, complete with accessories and 2x1100 mm rods

FM 340.MPE15

Cremonese forgiata ad aste esterne complete di n°2 aste 1500 mm, n°4 cavallotti, n°2 riscontri a rullo regolabili

Forged iron window handle with external rods, complete with accessories and 2x1500 mm rods

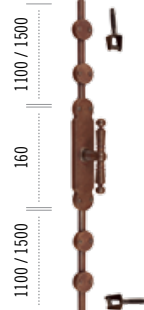
FM 382.MPE

Cremonese ferro ad aste esterne complete di n°2 aste 1100 mm, n°4 cavallotti, n°2 riscontri a rullo regolabili

Iron window handle with external rods, complete with accessories and 2x1100 mm rods

FM 382.MPE15

Cremonese ferro ad aste esterne complete di n°2 aste 1500 mm, n°4 cavallotti, n°2 riscontri a rullo regolabili

Iron window handle with external rods, complete with accessories and 2x1500 mm rods



**FINITURE
FINISHES**



R = Ruggine
R = Rust



ESEMPIO SINISTRA
LEFT EXAMPLE

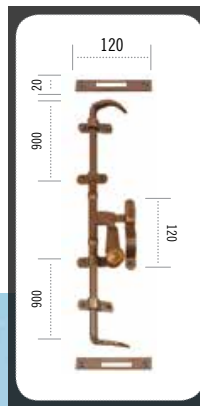

FF 228.80.DX - FF 228.80.SX

Torcetto per finestra completo di n°2 aste da 900 mm, accessori e asole

Forged iron espagnolette with 2x900 mm rods, accessories and 2 hole plates

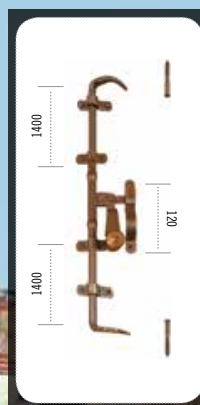

FF 228.140.DX - FF 228.140.SX

Torcetto per finestra completo di n°2 aste da 1400 mm, accessori e perni

Forged iron espagnolette with 2x1400 mm rods, accessories and 2 pins

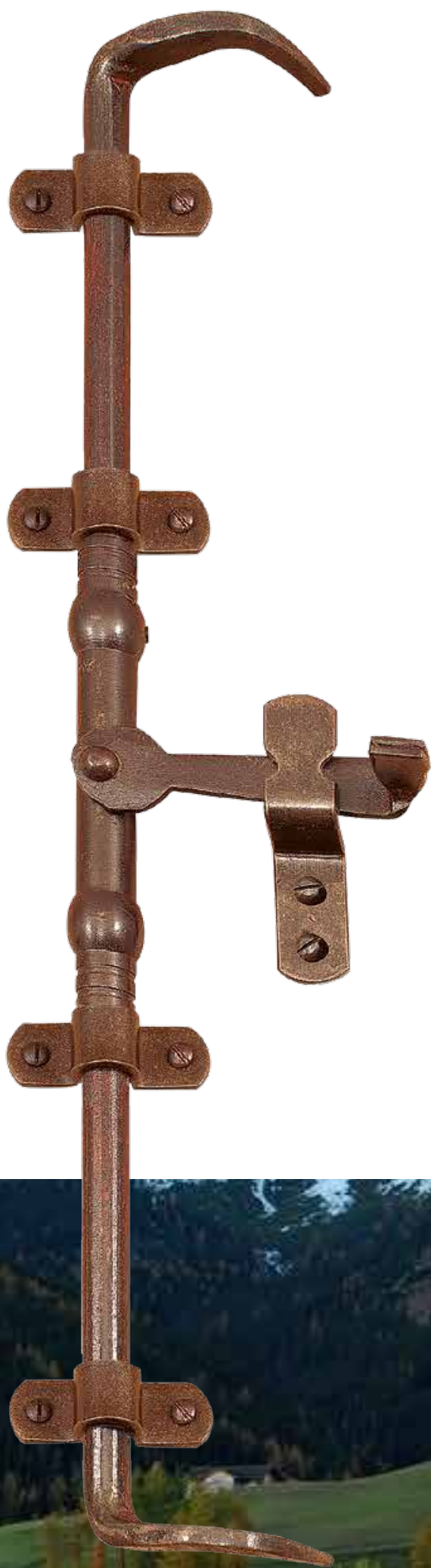
**FINITURE
FINISHES**

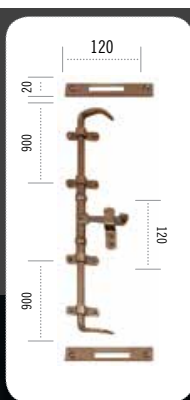
R = Ruggine
 R = Rust

FF 296.80

Torcetto per finestra completo di n°2 aste da 900 mm, accessori e asole

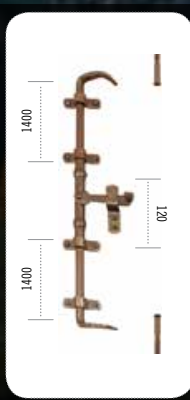
Forged iron espagnolette with 2x900 mm rods, accessories and 2 hole plates

FF 296.140

Torcetto per finestra completo di n°2 aste da 1400 mm, accessori e perni

Forged iron espagnolette with 2x1400 mm rods, accessories and 2 pins



FINITURE
FINISHES



R = Ruggine
R = Rust

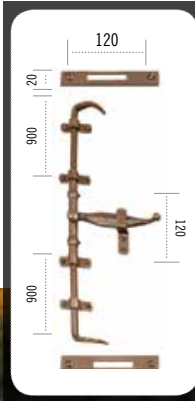

FF 238.80

Torcetto per finestra completo di n°2 aste da 900 mm, accessori e asole

Forged iron espagnolette with 2x900 mm rods, accessories and 2 hole plates

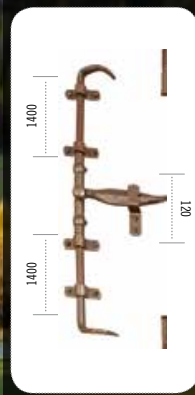

FF 238.140

Torcetto per finestra completo di n°2 aste da 1400 mm, accessori e perni

Forged iron espagnolette with 2x1400 mm rods, accessories and 2 pins





3.

SALTARELLI
THUMB LATCH HANDLES

FINITURE
FINISHES

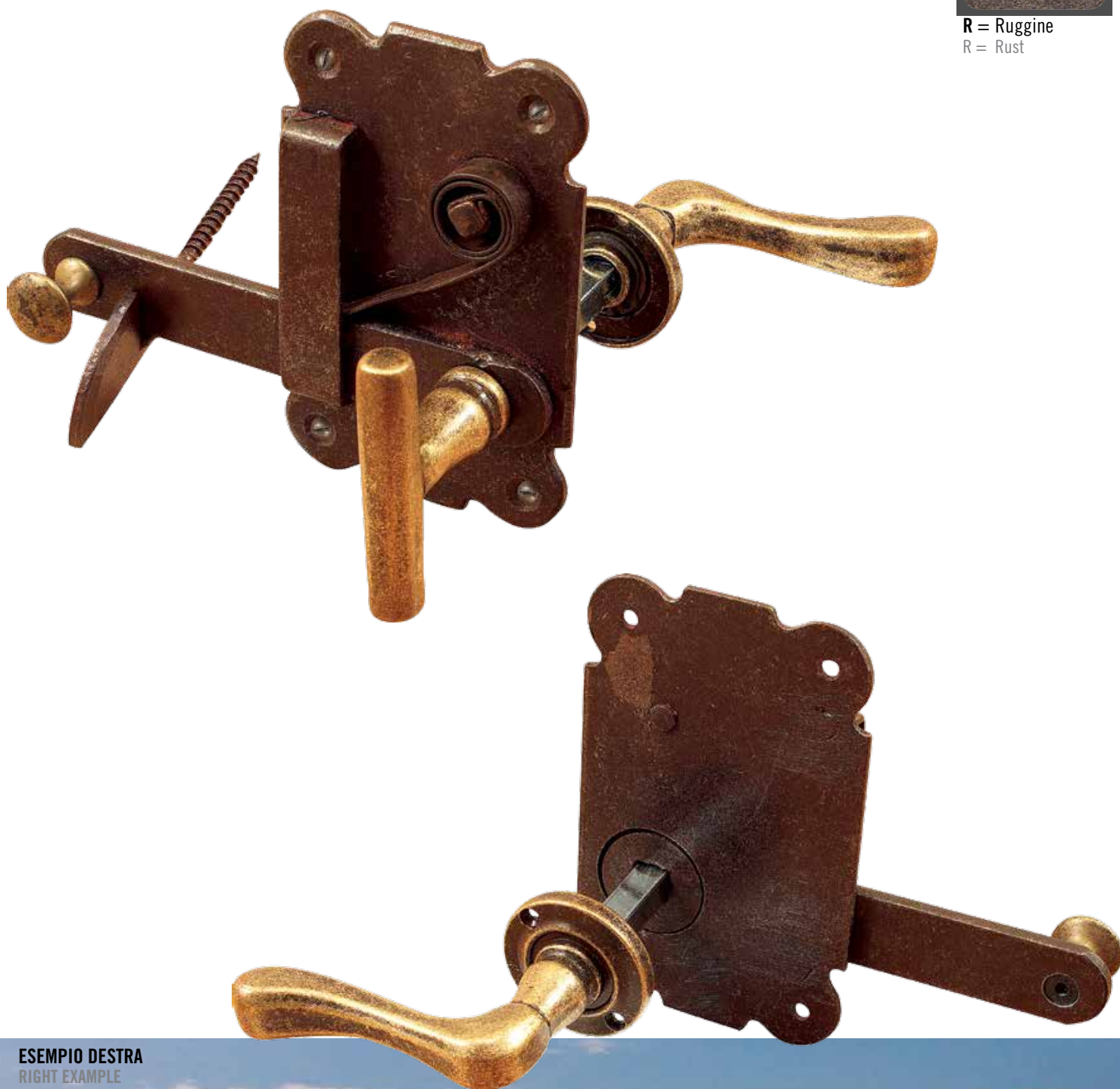
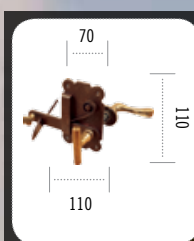
R = Ruggine
R = Rust

ESEMPIO DESTRA
RIGHT EXAMPLE

FM 250.DX
**Saltarello con molla completo di maniglia
in ottone invecchiato - destro**

 Iron thumb latch with spring and
antiqued brass handles - right

FM 250.SX
**Saltarello con molla completo di maniglia
in ottone invecchiato - sinistro**

 Iron thumb latch with spring and
antiqued brass handles - left



FINITURE
FINISHES



R = Ruggine
R = Rust

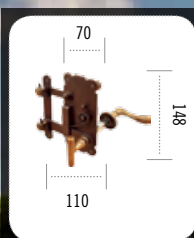

ESEMPIO DESTRA
RIGHT EXAMPLE



FM 250.BIS.DX

Saltarello con molla completo di maniglia in ottone invecchiato e nottolino - destro

Iron thumb latch with spring and antiqued brass handles and privacy set - right

FM 250.BIS.SX

Saltarello con molla completo di maniglia in ottone invecchiato e nottolino - sinistro

Iron thumb latch with spring and antiqued brass handles and privacy set - left

FINITURE
 FINISHES

R = Ruggine
 R = Rust

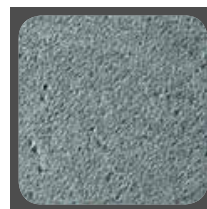
B = Nero Italiano
 B = Italian Black

A = Argento Antico
 A = Antique Silver

225

200

FM 086

Saltarello forgiato con maniglia

Forged iron thumb latch with handle



FINITURE
FINISHES



R = Ruggine
R = Rust



B = Nero Italiano
B = Italian Black

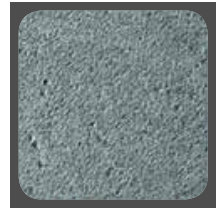

A = Argento Antico
A = Antique Silver



*da abbinare a maniglia con molla di ritorno
*to combine with door lever with return spring system

ESEMPIO SINISTRA
LEFT EXAMPLE

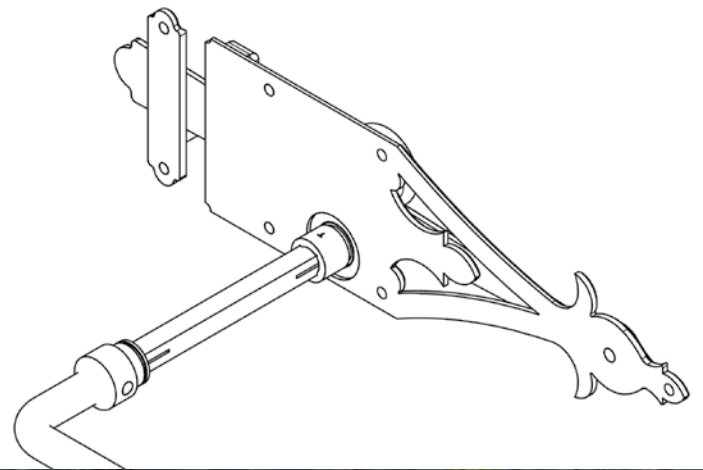
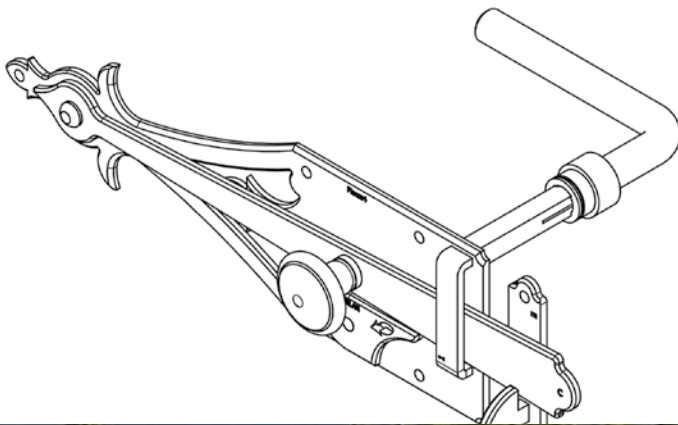

VISTA INTERNA

VISTA ESTERNA

220



75

FM 085.xxx.DX

Saltarello in ferro azionabile con maniglia con molla di ritorno \varnothing 8mm

Iron thumb latch usable with door lever handle with return spring

220



75

FM 085.xxx.SX

Saltarello in ferro azionabile con maniglia con molla di ritorno \varnothing 8mm

Iron thumb latch usable with door lever handle with return spring

FINITURE
FINISHES

R = Ruggine
 R = Rust

B = Nero Italiano
 B = Italian Black

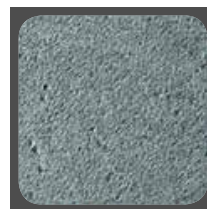
O = Oro Antico
 O = Antique Gold

A = Argento Antico
 A = Antique Silver

225



200

40

FM 037

Saltarello forgiato con maniglia

Forged iron thumb latch with handle



FINITURE
FINISHES



R = Ruggine
R = Rust

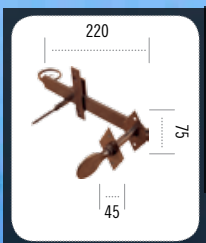

FF 290.F

Saltarello forgiato
con impugnatura in ferro

Forged iron thumb latch

FINITURE
FINISHES

R = Ruggine
 R = Rust

150

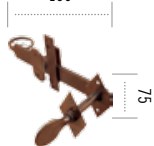

75

45

FF 290.FC

 Saltarello forgiato con asta corta
 e impugnatura in ferro

 Forged iron thumb latch
 short version



FINITURE
FINISHES



R = Ruggine
R = Rust

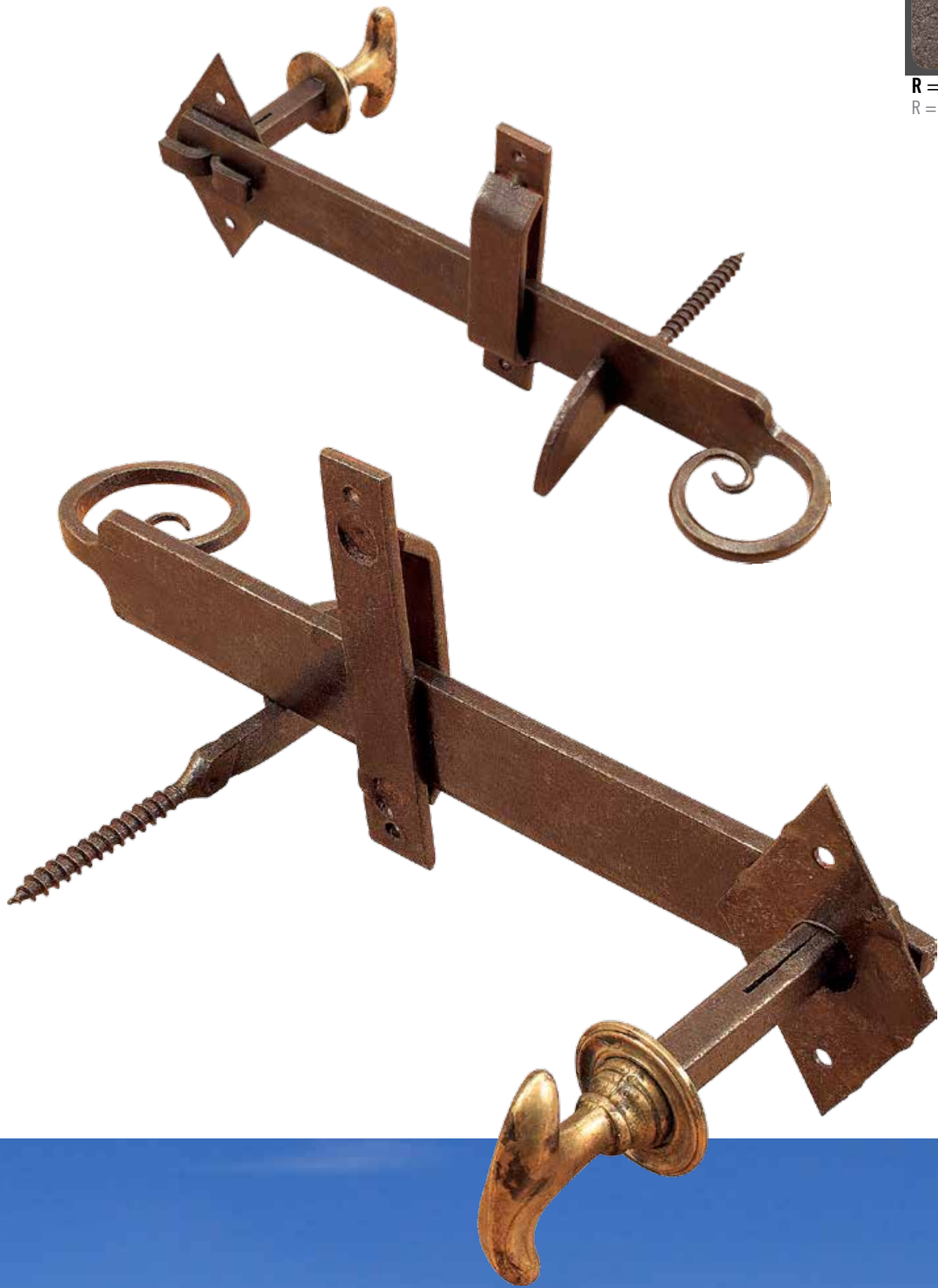

220



75

FF 290.0

Saltarello forgiato con impugnatura
in ottone invecchiato

Forged iron thumb latch
with antiqued brass handle



4.

**BATTENTI E
MANIGLIONI****DOOR KNOCKERS
AND PULL HANDLES**

FINITURE
FINISHES

R = Ruggine
 R = Rust



B = Nero Italiano
 B = Italian Black



160



210

FA 785

Battente forgiato
 "Toscano" 160x210 mm

Forged iron door knocker
 160x210 mm

FINITURE
FINISHES



R = Ruggine
R = Rust



B = Nero Italiano
B = Italian Black



FA 782

Battente forgiato
140x210 mm

Forged iron knocker
140x210 mm

**FINITURE
FINISHES**

R = Ruggine
R = Rust



B = Nero Italiano
B = Italian Black

FA 791

Battente forgiato
120x150 mm

Forged iron door knocker
120x150 mm



**FINITURE
FINISHES**



R = Ruggine
R = Rust



B = Nero Italiano
B = Italian Black



FA 769.08

Battente forgiato "Pera" 70x120 mm
☒ 8 mm

Forged iron door knocker 70x120 mm
☒ 8 mm



FA 783

Battacchio forgiato 50x200 mm

Forged iron door knocker 50x200 mm



FA 769.14

Battente forgiato "Pera" 120x170 mm
☒ 14 mm

Forged iron door knocker 120x170 mm
☒ 14 mm

FINITURE
FINISHES

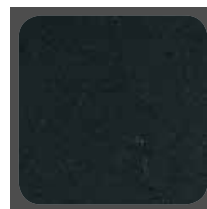
R = Ruggine
 R = Rust

B = Nero Italiano
 B = Italian Black

70

FA 796.70

Pomolo fisso per porta Ø 70 mm

Forged iron door knob Ø 70 mm

80

FA 798

Pomolo ovale fisso per porta 45x80 mm

Forged iron oval door knob 45x80 mm

55

FA 796.55

Pomolo fisso per porta Ø 55 mm

Forged iron door knob Ø 55 mm



**FINITURE
FINISHES**



R = Ruggine
R = Rust



B = Nero Italiano
B = Italian Black



FA 781.25

Maniglione forgiato
☒ 16x250 mm

Forged iron pull handle
☒ 16x250 mm

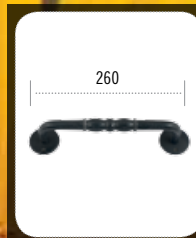

FA 784

Maniglione forgiato
☒ 50x260 mm

Forged iron pull handle
☒ 50x260 mm



FA 781.20

Maniglione forgiato
☒ 14x200 mm

Forged iron pull handle
☒ 14x200 mm



**FINITURE
FINISHES**



R = Ruggine
R = Rust



B = Nero Italiano
B = Italian Black



<p>210</p>	<p>FA 786 Maniglione forgiato ☐ 16x210 mm <hr/> Forged iron pull handle ☐ 16x210 mm</p>
------------	---

<p>270</p>	<p>FA 787 Maniglione in ferro 50x270 mm <hr/> Iron pull handle 50x270 mm</p>
------------	--

**FINITURE
FINISHES**



R = Ruggine
R = Rust



B = Nero Italiano
B = Italian Black



FA 775
Maniglione forgiato zancato
☒ 16x250 mm
Forged iron pull handle
☒ 16x250 mm



FA 774
Maniglione forgiato zancato
☒ 50x260 mm
Forged iron pull handle
☒ 50x260 mm







5.

BANDELLE E CERNIERE

DOOR HINGES

**FINITURE
FINISHES**

R = Ruggine
R = Rust



B = Nero Italiano
B = Italian Black

FF 291.30

Bandella forgiata con cardine a muro
spina Ø 14 mm 30x300 mm

Forged iron hinge 30x300 mm
with fixed in-wall pivot pin Ø 14 mm

FF 291.40

Bandella forgiata con cardine a muro
spina Ø 14 mm 30x400 mm

Forged iron hinge 30x400 mm
with fixed in-wall pivot pin Ø 14 mm

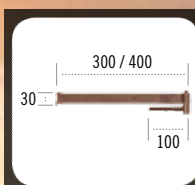
FF 291.30.V

Bandella forgiata con cardine a vite
perno sfilabile Ø 14 mm 30x300 mm

Forged iron hinge 30x300 mm
wall screw leg pivot removable pin Ø 14 mm

FF 291.40.V

Bandella forgiata con cardine a vite
perno sfilabile Ø 14 mm 30x400 mm

Forged iron hinge 30x400 mm
wall screw leg pivot removable pin Ø 14 mm

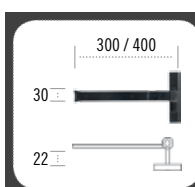
FF 278.30

Bandella forgiata con cardine a legno
spina Ø 14 mm 30x300 mm H22 mm

Forged iron hinge 30x300
pivot on plate fixed pin Ø 14 mm H22 mm

FF 278.40

Bandella forgiata con cardine a legno
spina Ø 14 mm 30x400 mm H22 mm

Forged iron hinge 30x400
pivot on plate fixed pin Ø 14 mm H22 mm

**FINITURE
FINISHES**



R = Ruggine
R = Rust



B = Nero Italiano
B = Italian Black



FF 287.30
Bandella a giglio forgiata con cardine a muro
spina Ø 14 mm 40x300 mm

Forged iron hinge 40x300 mm
with fixed in-wall pivot pin Ø 14 mm

FF 287.40
Bandella a giglio forgiata con cardine a muro
spina Ø 14 mm 40x400 mm

Forged iron hinge 40x400 mm
with fixed in-wall pivot pin Ø 14 mm

FF 287.30.V
Bandella a giglio forgiata con cardine a vite
perno sfilabile Ø 14 mm 40x300 mm

Forged iron hinge 40x300 mm
wall screw leg pivot removable pin Ø 14 mm

FF 287.40.V
Bandella a giglio forgiata con cardine a vite
perno sfilabile Ø 14 mm 40x400 mm

Forged iron hinge 40x400 mm
wall screw leg pivot removable pin Ø 14 mm

FF 276.30
Bandella a giglio forgiata con cardine a legno
spina Ø 14 mm 40x300 mm H22 mm

Forged iron hinge 40x300
pivot on plate fixed pin Ø 14 mm H22 mm

FF 276.40
Bandella a giglio forgiata con cardine a legno
spina Ø 14 mm 40x400 mm H22 mm

Forged iron hinge 40x400
pivot on plate fixed pin Ø 14 mm H22 mm

**FINITURE
FINISHES**

R = Ruggine
R = Rust

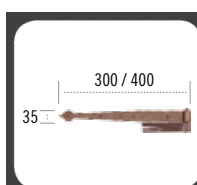
B = Nero Italiano
B = Italian Black

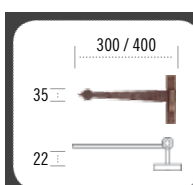
FF 298.30
**Bandella forgiata lanceolata con cardine a muro
spina Ø 14 mm 35x300 mm**

 Forged iron hinge 35x300 mm
with fixed in-wall pivot pin Ø 14 mm

FF 277.30
**Bandella forgiata lanceolata con cardine a legno
spina Ø 14 mm 35x300 mm H22 mm**

 Forged iron hinge 35x300
pivot on plate fixed pin Ø 14 mm H22 mm

FF 298.40
**Bandella forgiata lanceolata con cardine a muro
spina Ø 14 mm 35x400 mm**

 Forged iron hinge 35x400 mm
with fixed in-wall pivot pin Ø 14 mm

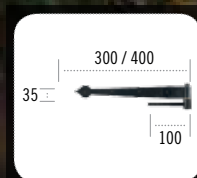
FF 277.40
**Bandella forgiata lanceolata con cardine a legno
spina Ø 14 mm 35x400 mm H22 mm**

 Forged iron hinge 35x400
pivot on plate fixed pin Ø 14 mm H22 mm

FF 298.30.V
**Bandella forgiata lanceolata con cardine a vite
perno sfilabile Ø 14 mm 35x300 mm**

 Forged iron hinge 35x300 mm
wall screw leg pivot removable pin Ø 14 mm

FF 298.40.V
**Bandella forgiata lanceolata con cardine a vite
perno sfilabile Ø 14 mm 35x400 mm**

 Forged iron hinge 35x400 mm
wall screw leg pivot removable pin Ø 14 mm

**FINITURE
FINISHES**



R = Ruggine
R = Rust



B = Nero Italiano
B = Italian Black



FF 039.30
Bandella in ferro con cardine a muro
spina Ø 14 mm 35x300 mm

Iron hinge 35x300 mm
with fixed in-wall pivot pin Ø 14 mm

FF 039.40
Bandella in ferro con cardine a muro
spina Ø 14 mm 35x400 mm

Iron hinge 35x400 mm
with fixed in-wall pivot pin Ø 14 mm

FF 039.30.V
Bandella in ferro con cardine a vite
perno sfilabile Ø 14 mm 35x300 mm

Forged iron hinge 35x300 mm
wall screw leg pivot removable pin Ø 14 mm

FF 039.40.V
Bandella in ferro con cardine a vite
perno sfilabile Ø 14 mm 35x400 mm

Forged iron hinge 35x400 mm
wall screw leg pivot removable pin Ø 14 mm

FF 029.30
Bandella in ferro con cardine a legno
spina Ø 14 mm 35x300 mm H22 mm

Forged iron hinge 35x300
pivot on plate fixed pin Ø 14 mm H22 mm

FF 029.40
Bandella in ferro con cardine a legno
spina Ø 14 mm 35x400 mm H22 mm

Forged iron hinge 35x400
pivot on plate fixed pin Ø 14 mm H22 mm



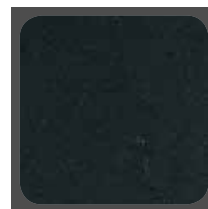

FINITURE
FINISHES

R = Ruggine
 R = Rust

B = Nero Italiano
 B = Italian Black

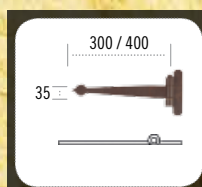
FF 029.30.FT

 Bandella in ferro con cardine a legno
 spina Ø 14 mm 35x300 mm piana

 Iron hinge 35x300
 pivot on plate fixed pin Ø 14 mm on flat

FF 277.30.FT

 Bandella forgiata lanceolata con cardine a legno
 spina Ø 14 mm 35x300 mm piana

 Forged iron hinge 35x300
 pivot on plate fixed pin Ø 14 mm on flat

FF 029.40.FT

 Bandella in ferro con cardine a legno
 spina Ø 14 mm 35x400 mm piana

 Iron hinge 35x400
 pivot on plate fixed pin Ø 14 mm on flat

FF 277.40.FT

 Bandella forgiata lanceolata con cardine a legno
 spina Ø 14 mm 35x400 mm piana

 Forged iron hinge 35x400
 pivot on plate fixed pin Ø 14 mm on flat

FINITURE
FINISHES



R = Ruggine
R = Rust



B = Nero Italiano
B = Italian Black



FF 276.30.FT

Bandella forgiata a giglio con cardine a legno
spina Ø 14 mm 40x300 mm piana

Forged iron hinge 40x300
pivot on plate fixed pin Ø 14 mm on flat

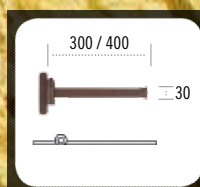

FF 278.30.FT

Bandella forgiata con cardine a legno
spina Ø 14 mm 30x300 mm piana

Forged iron hinge 30x300
pivot on plate fixed pin Ø 14 mm on flat

FF 276.40.FT

Bandella forgiata a giglio con cardine a legno
spina Ø 14 mm 40x400 mm piana

Forged iron hinge 40x400
pivot on plate fixed pin Ø 14 mm on flat

FF 278.40.FT

Bandella forgiata con cardine a legno
spina Ø 14 mm 30x400 mm piana

Forged iron hinge 30x400
pivot on plate fixed pin Ø 14 mm on flat

**FINITURE
FINISHES**

R = Ruggine
R = Rust

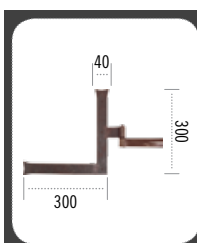
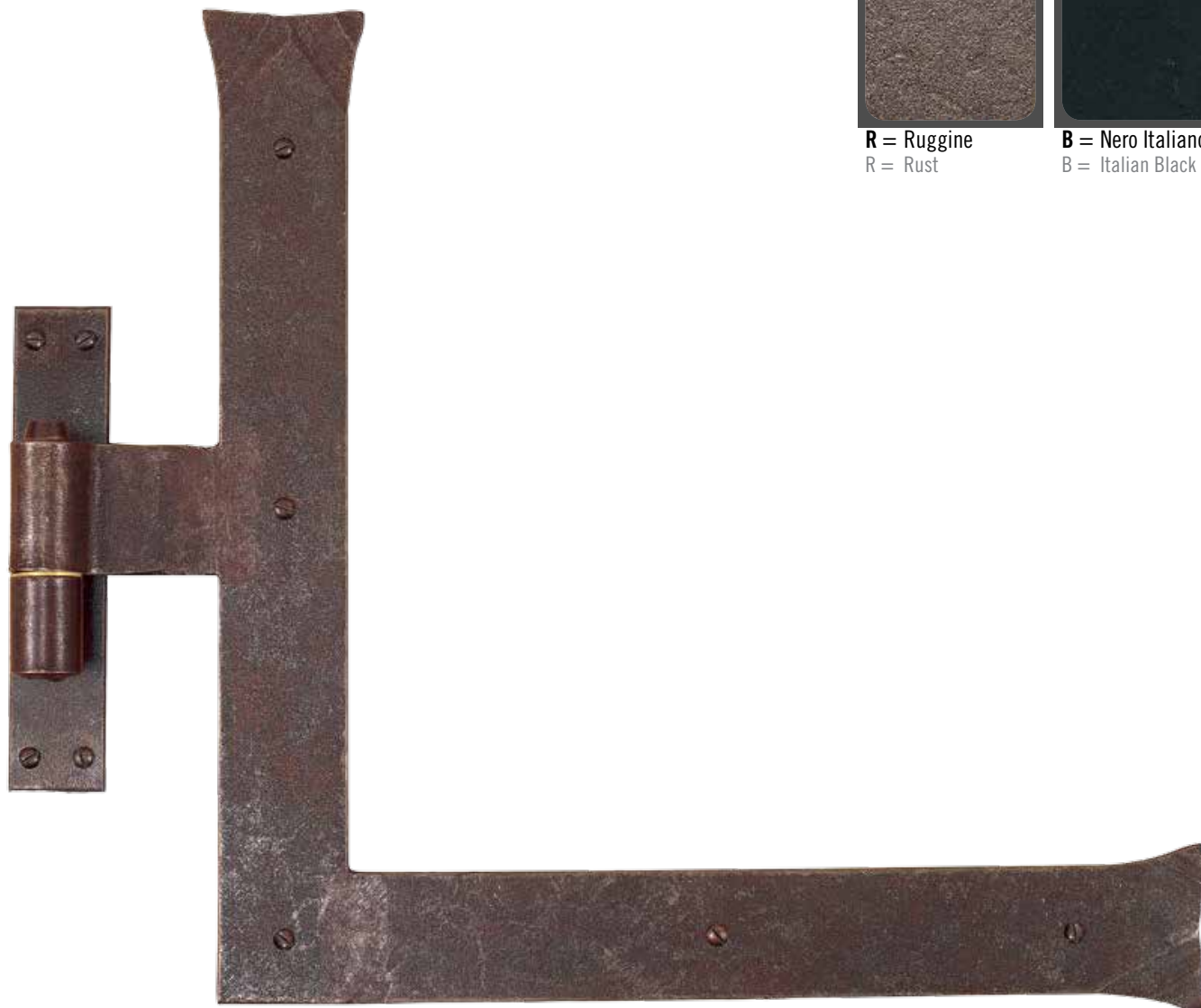

B = Nero Italiano
B = Italian Black

FF 258.DX

Bandella "L" forgiata cardine a muro spina
Ø 14 mm 40x300x300 mm

Forged iron angled hinge 40x300x300 mm
with fixed in-wall pivot pin Ø 14 mm

FF 258.SX

Bandella "L" forgiata cardine a muro spina
Ø 14 mm 40x300x300 mm

Forged iron angled hinge 40x300x300 mm
with fixed in-wall pivot pin Ø 14 mm

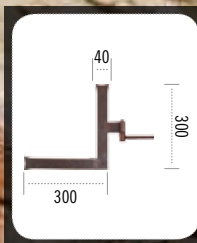
FF 258.V.DX

Bandella "L" forgiata cardine a vite
(perno sfilabile spina Ø 14 mm) 40x300x300 mm

Forged iron angled hinge 40x300x300 mm
wall screw leg pivot removable pin Ø 14 mm

FF 258.V.SX

Bandella "L" forgiata cardine a vite
(perno sfilabile spina Ø 14 mm) 40x300x300 mm

Forged iron angled hinge 40x300x300 mm
wall screw leg pivot removable pin Ø 14 mm

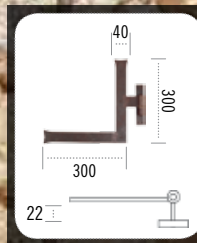
FF 259.DX

Bandella "L" forgiata cardine a legno spina
Ø 14 mm 40x300x300 mm H22 mm

Forged iron angled hinge 40x300x300 mm
pivot on plate fixed pin Ø 14 mm H22 mm

FF 259.SX

Bandella "L" forgiata cardine a legno spina
Ø 14 mm 40x300x300 mm H22 mm

Forged iron angled hinge 40x300x300 mm
pivot on plate fixed pin Ø 14 mm H22 mm

ESEMPIO SINISTRA
LEFT EXAMPLE

**FINITURE
FINISHES**



R = Ruggine
R = Rust



B = Nero Italiano
B = Italian Black



**ESEMPIO SINISTRA
LEFT EXAMPLE**

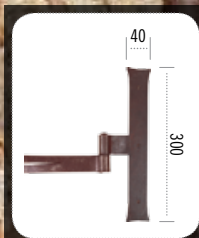

FF 267

**Bandella "T" forgiata
cardine a muro 40x300 mm**

Forged iron vertical hinge 40x300 mm
with fixed in-wall pivot pin Ø 14 mm

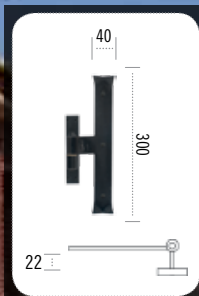

FF 268

**Bandella "T" forgiata con cardine a legno
40x300 mm H22 mm**

Forged iron vertical hinge 40x300 mm
pivot on plate fixed pin Ø 14 mm H22 mm

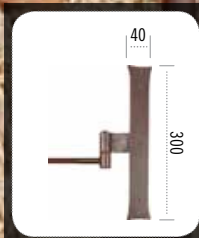

FF 267.V

**Bandella "T" forgiata con cardine a vite
(perno sfilabile spina Ø 14 mm) 40x300 mm**

Forged iron vertical hinge 40x300 mm
wall screw leg pivot removable pin Ø 14 mm



**FINITURE
FINISHES**



R = Ruggine
R = Rust



B = Nero Italiano
B = Italian Black



O = Oro Antico
O = Antique Gold

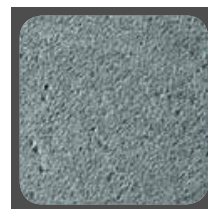

A = Argento Antico
A = Antique Silver



ESEMPIO SINISTRA
LEFT EXAMPLE

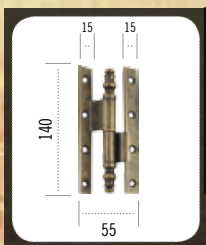

FF 231.DX - FF 231.SX

Cerniera zancata 55x140 mm

Iron folded hinge 55x140 mm



FINITURE
FINISHES



R = Ruggine
R = Rust



B = Nero Italiano
B = Italian Black



O = Oro Antico
O = Antique Gold

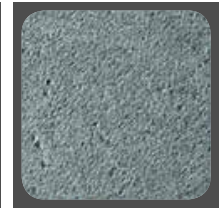

A = Argento Antico
A = Antique Silver



ESEMPIO SINISTRA
LEFT EXAMPLE

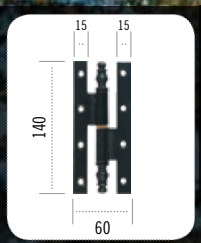

FF 232.DX - FF 232.SX

Cerniera piana 60x140 mm

Iron straight hinge 60x140 mm

FINITURE
 FINISHES

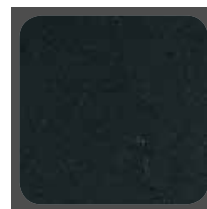
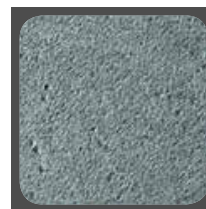
R = Ruggine
 R = Rust

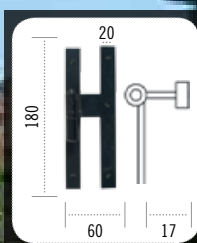
B = Nero Italiano
 B = Italian Black

A = Argento Antico
 A = Antique Silver

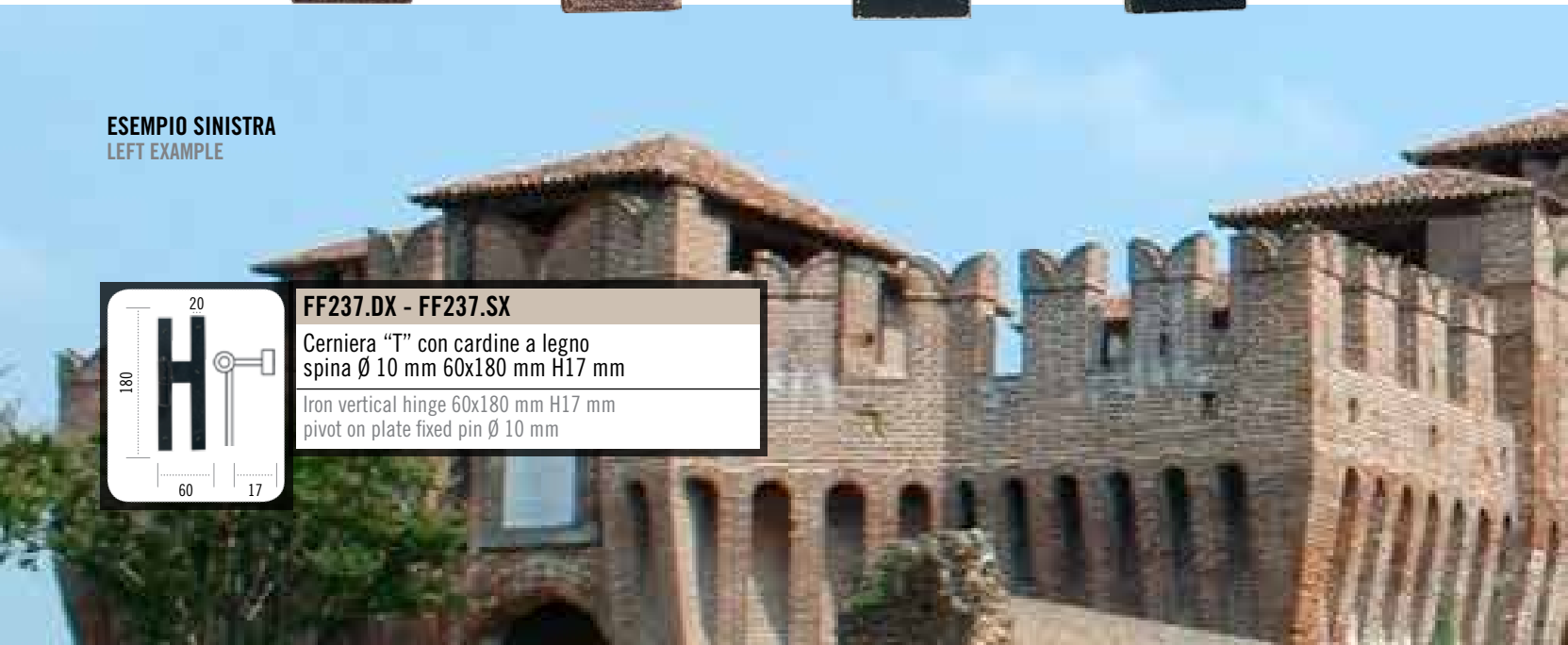
ESEMPIO SINISTRA
 LEFT EXAMPLE

FF237.DX - FF237.SX

 Cerniera "T" con cardine a legno
 spina \varnothing 10 mm 60x180 mm H17 mm

 Iron vertical hinge 60x180 mm H17 mm
 pivot on plate fixed pin \varnothing 10 mm



FINITURE
FINISHES



R = Ruggine
R = Rust



B = Nero Italiano
B = Italian Black

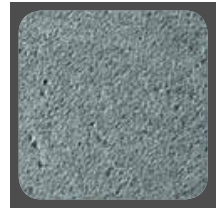

A = Argento Antico
A = Antique Silver



ESEMPIO SINISTRA
LEFT EXAMPLE

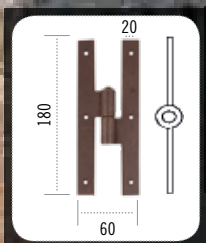

FF230.DX - FF230.SX
Cerniera "T" centrata con cardine a legno
spina \varnothing 10 mm 60x180 mm
Iron vertical hinge 60x180 mm
central pivot pin \varnothing 10 mm

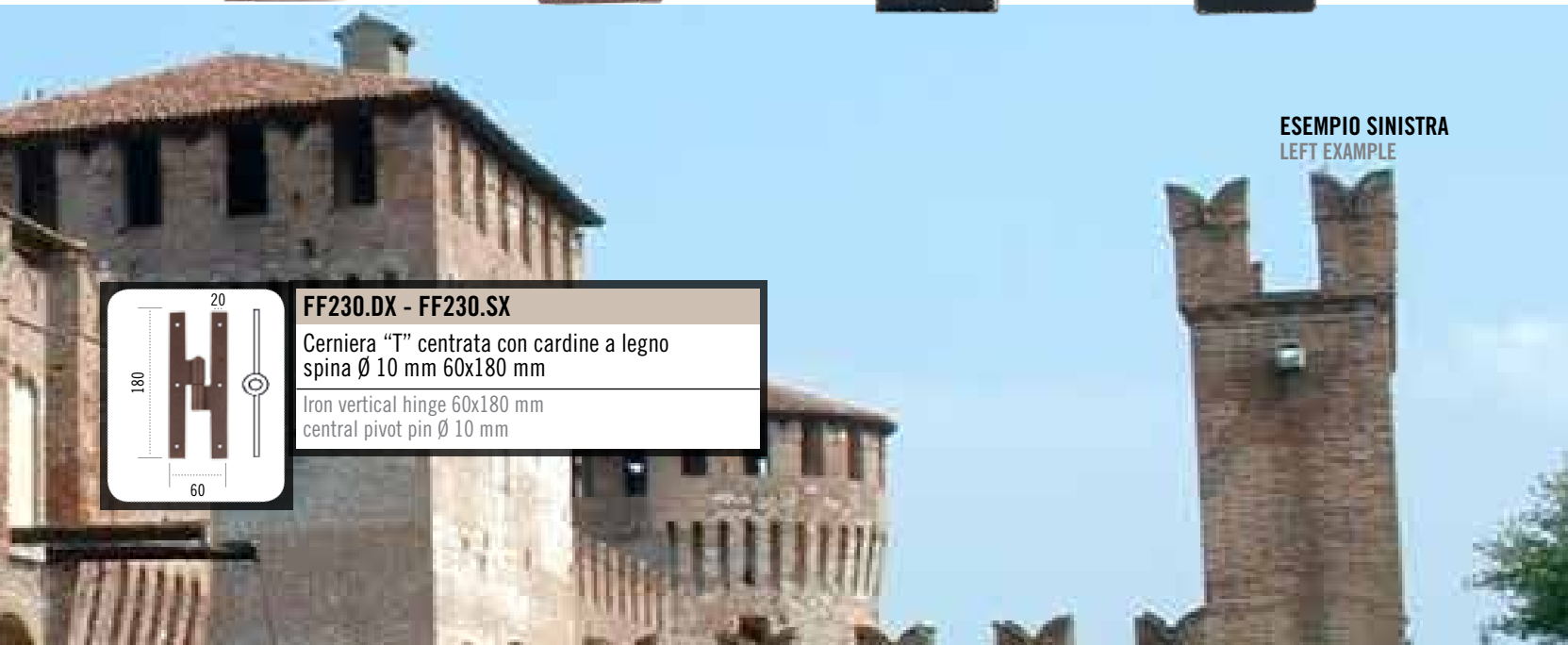



FINITURE
FINISHES



R = Ruggine
R = Rust



B = Nero Italiano
B = Italian Black



O = Oro Antico
O = Antique Gold

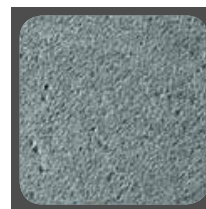

A = Argento Antico
A = Antique Silver

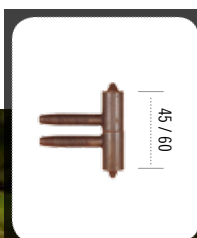

FF 240.11

Cerniera ferro Anuba doppia punta
Ø 11 x 45 mm

Iron "Anuba" hinge
Ø 11 x 45 mm

FF 240.14

Cerniera ferro Anuba doppia punta
Ø 14 x 60 mm

Iron "Anuba" hinge
Ø 14 x 60 mm

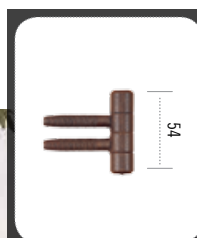

FF 239

Cerniera ferro Anuba
Ø 14 x 54 mm

Iron "Anuba" hinge
Ø 14 x 54 mm

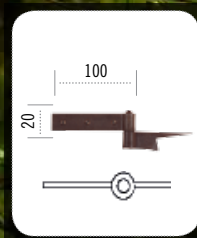

FF 279

SOLTANTO IN RUGGINE - RUST ONLY

Bandellina forgiata con cardine a conficcare
spina Ø 8 mm

Iron forged hinge with wood coil
pivot Ø 8 mm



FINITURE
FINISHES



R = Ruggine
R = Rust



B = Nero Italiano
B = Italian Black



O = Oro Antico
O = Antique Gold

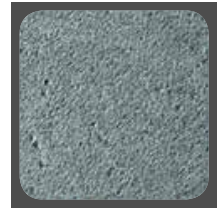

A = Argento Antico
A = Antique Silver

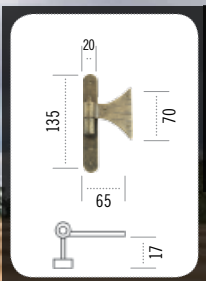

FF 292

Cerniera a farfalla con cardine a legno
70x135 mm H17mm spina Ø 8 mm

Iron hinge
70x135 mm H17 mm pin Ø 8 mm

FINITURE
FINISHES

R = Ruggine
 R = Rust

B = Nero Italiano
 B = Italian Black

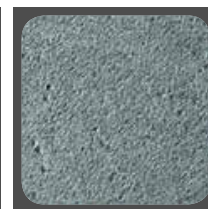
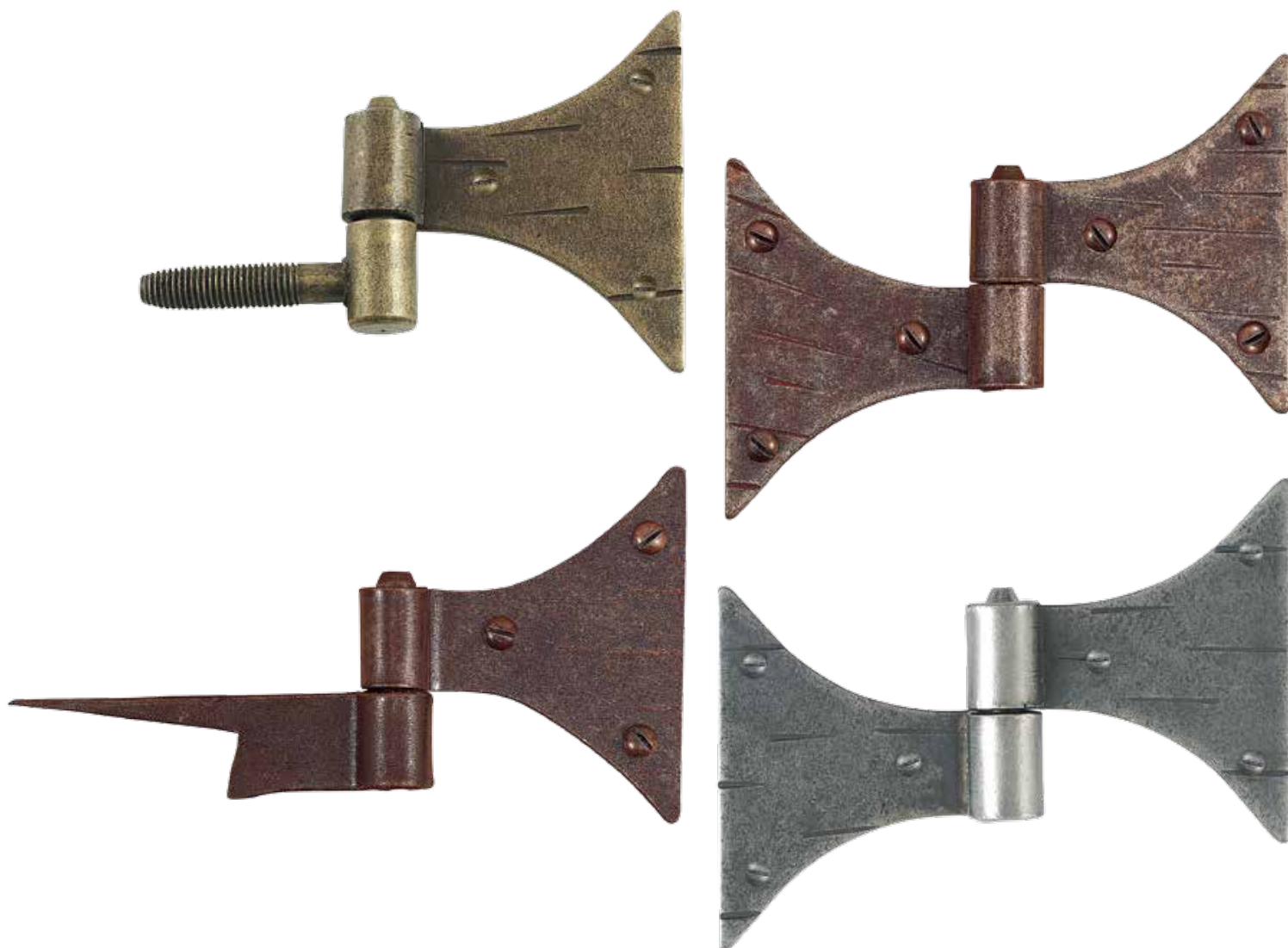
O = Oro Antico
 O = Antique Gold

A = Argento Antico
 A = Antique Silver

ESEMPIO SINISTRA
LEFT EXAMPLE

FF 283.V
Cerniera a farfalla con cardine anuba
 spina \varnothing 8 mm

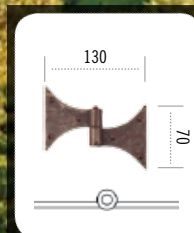
 Iron hinge with screw pivot \varnothing 8 mm

FF 283
SOLTANTO IN RUGGINE - RUST ONLY
Cerniera a farfalla con cardine a conficcare
 spina \varnothing 8 mm

 Iron hinge with wood coil
 pivot \varnothing 8 mm

FE 532.DX - FE 532.SX
Cerniera piana spina \varnothing 8 mm

 Iron flat hinge
 with pivot \varnothing 8 mm



FINITURE
FINISHES



R = Ruggine
R = Rust



B = Nero Italiano
B = Italian Black



O = Oro Antico
O = Antique Gold

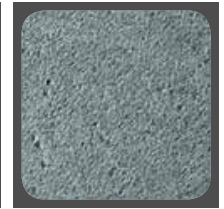

A = Argento Antico
A = Antique Silver



ESEMPIO SINISTRA
LEFT EXAMPLE



FF 223.V
Cerniera a farfalla con cardine anuba,
spina Ø 8 mm
Iron hinge with screw, pivot Ø 8 mm



FF 224.DX - FF 224.SX
Cerniera piana, spina Ø 8 mm
Iron flat hinge pivot Ø 8 mm





6. CATENACCI

BOLTS



**FINITURE
FINISHES**



R = Ruggine
R = Rust



B = Nero Italiano
B = Italian Black

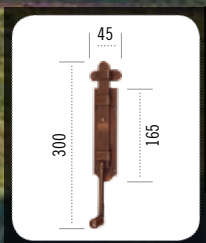

FM 035.30
Catenaccio verticale 45x300 mm
Vertical bolt 45x300 mm

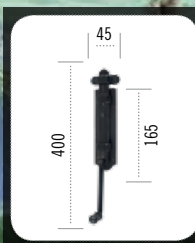

FM 035.40
Catenaccio verticale 45x400 mm
Vertical bolt 45x300 mm

**FINITURE
FINISHES**



R = Ruggine
R = Rust

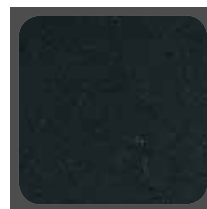

B = Nero Italiano
B = Italian Black

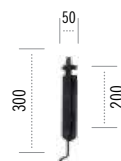

FF 294.30

Saliscendi forgiato
50x300 mm

Forged iron vertical bolt
50x300 mm

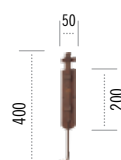

FF 294.40

Saliscendi forgiato
50x400 mm

Forged iron vertical bolt
50x400 mm

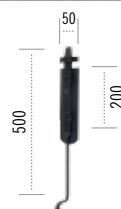

FF 294.50

Saliscendi forgiato
50x500 mm

Forged iron vertical bolt
50x500 mm

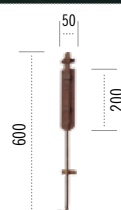

FF 294.60

Saliscendi forgiato
50x600 mm

Forged iron vertical bolt
50x600 mm

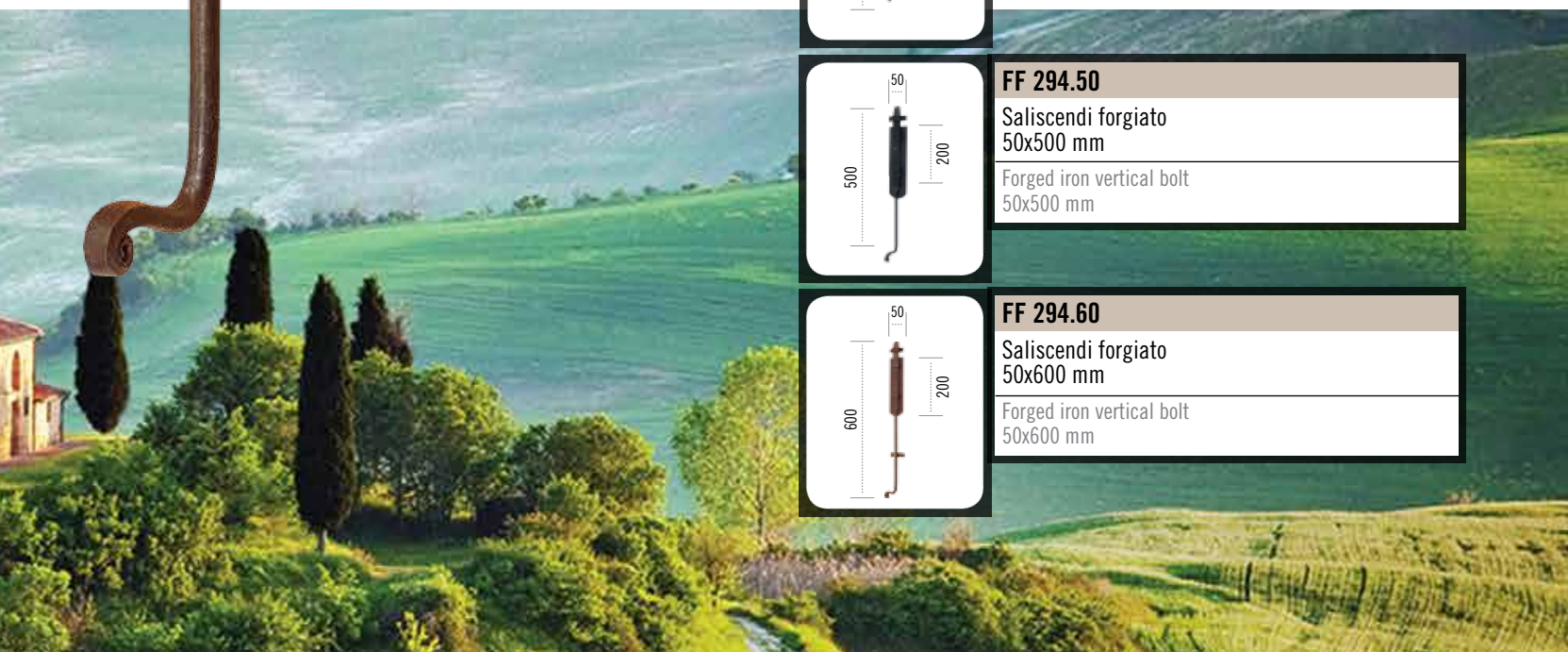

FINITURE
FINISHES

R = Ruggine
 R = Rust

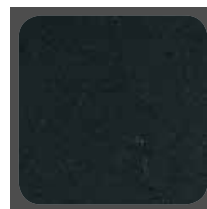

B = Nero Italiano
 B = Italian Black

FM 062

Catenaccio forgiato verticale
 45x240 mm

Forged iron vertical bolt
 45x240 mm

FM 063

Catenaccio forgiato verticale
 45x150 mm

Forged iron vertical bolt
 45x150 mm



**FINITURE
FINISHES**



R = Ruggine
R = Rust



B = Nero Italiano
B = Italian Black

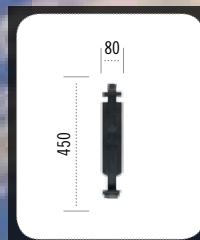

FF 269.45

Saliscendi forgiato
80x450 mm

Forged iron vertical bolt
80x450 mm

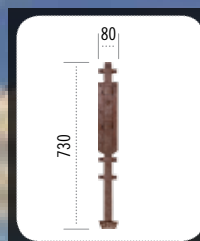

FF 269.70

Saliscendi forgiato
80x730 mm

Forged iron vertical bolt
80x730 mm



FINITURE
FINISHES



R = Ruggine
R = Rust



B = Nero Italiano
B = Italian Black



O = Oro Antico
O = Antique Gold

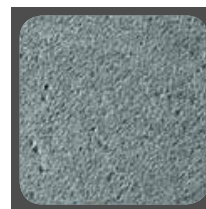

A = Argento Antico
A = Antique Silver

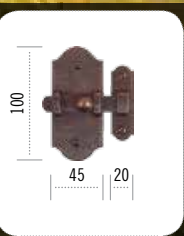
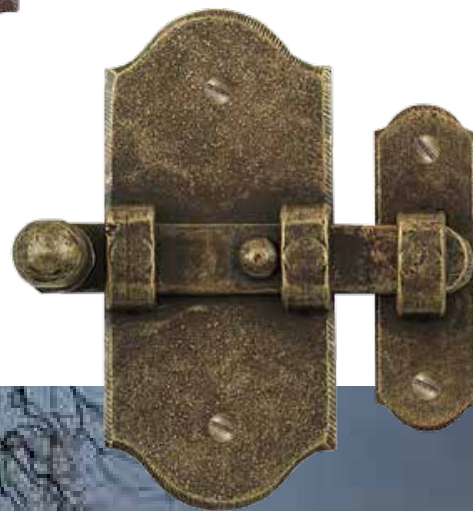

FM 054
Catenaccio trasversale
70x100 mm
Iron bolt
70x100 mm

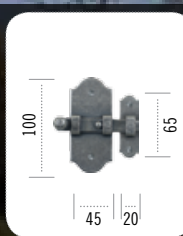

FM 034
Catenaccio trasversale
70x100 mm
Iron bolt
70x100 mm



**FINITURE
FINISHES**



R = Ruggine
R = Rust



B = Nero Italiano
B = Italian Black

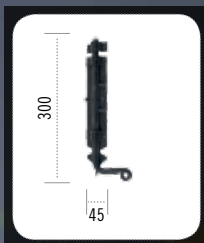

FF 263

Saliscendi forgiato
"Piemonte" 45x300 mm

Forged iron vertical bolt
"Piemonte" 45x300 mm



FM 067.20

Catenaccio forgiato
45x200 mm

Forged iron vertical bolt
45x200 mm

FM 067.30

Catenaccio forgiato
45x300 mm

Forged iron vertical bolt
45x300 mm

FINITURE
FINISHES

R = Ruggine
 R = Rust

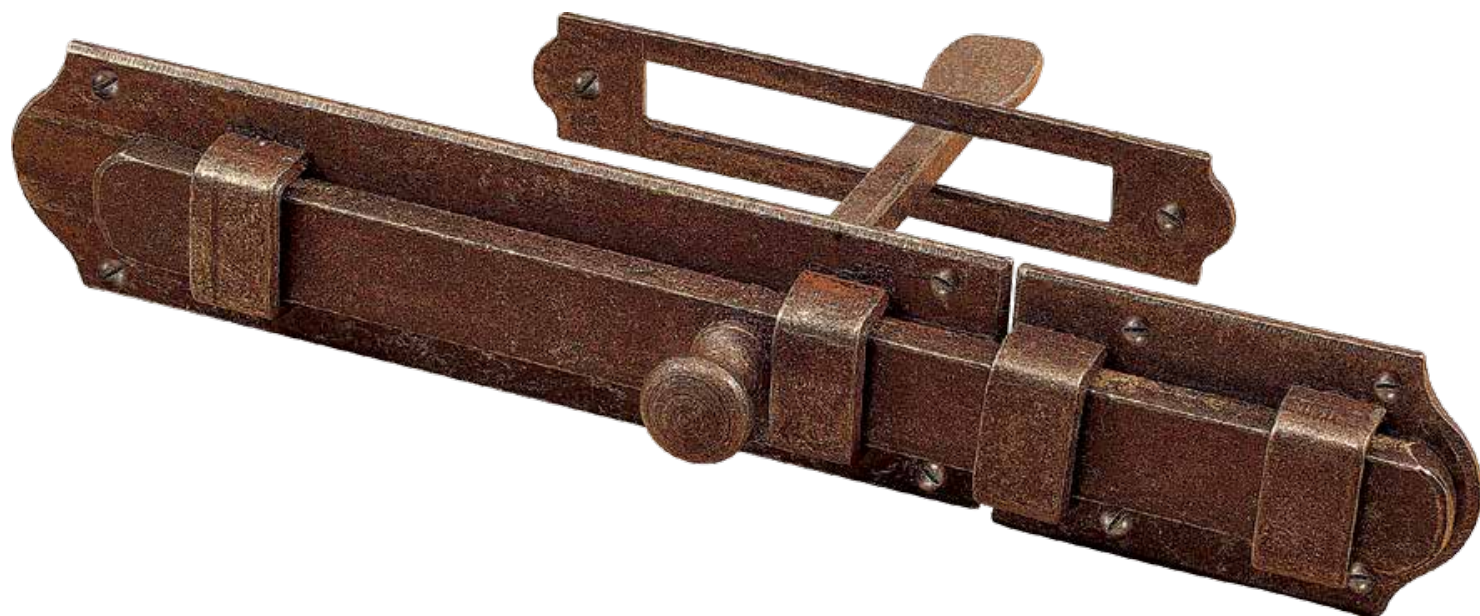
B = Nero Italiano
 B = Italian Black

FM 060

 Catenaccio trasversale
 45x150 mm

 Iron bolt
 45x150 mm

FM 069

 Catorcio con asola e manico
 per apertura interna 45x250 mm

 Iron bolt double sided use
 45x250 mm

FINITURE
FINISHES



R = Ruggine
R = Rust



B = Nero Italiano
B = Italian Black



FM 036.30

Catenaccio trasversale
45x300 mm

Iron bolt
45x300 mm

FM 036.40

Catenaccio trasversale
45x400 mm

Iron bolt
45x400 mm

**FINITURE
FINISHES**

R = Ruggine
R = Rust

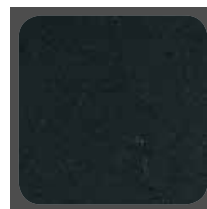

B = Nero Italiano
B = Italian Black

FF 297.25

Catorcio tondo forgiato
Ø 14 mm 250 mm

Forged iron bolt
Ø 14 mm 250 mm

FF 297.45

Catorcio tondo forgiato
Ø 18 mm 440 mm

Forged iron bolt
Ø 18 mm 440 mm

FF 293

Catorcio forgiato
60x360 mm

Forged iron bolt
60x360 mm

FF 270

Catorcio forgiato
60x620 mm

Forged iron bolt
60x620 mm

FINITURE
FINISHES



R = Ruggine
R = Rust



B = Nero Italiano
B = Italian Black

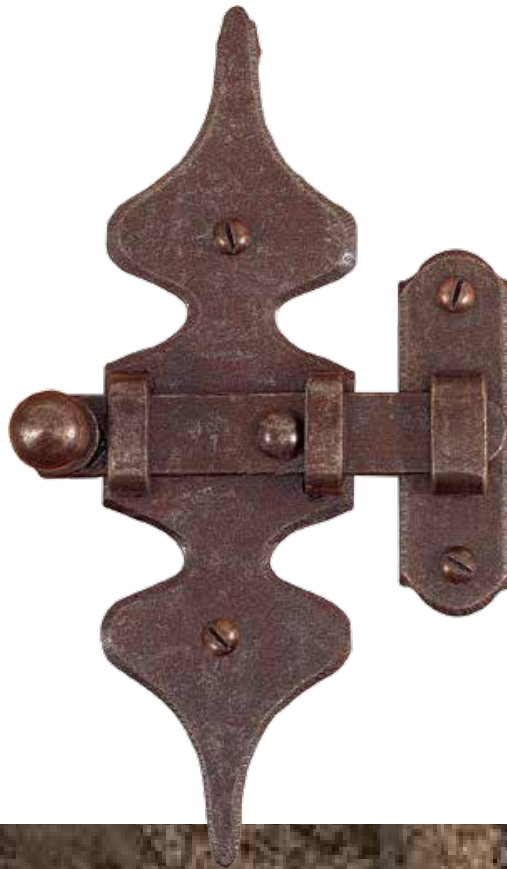
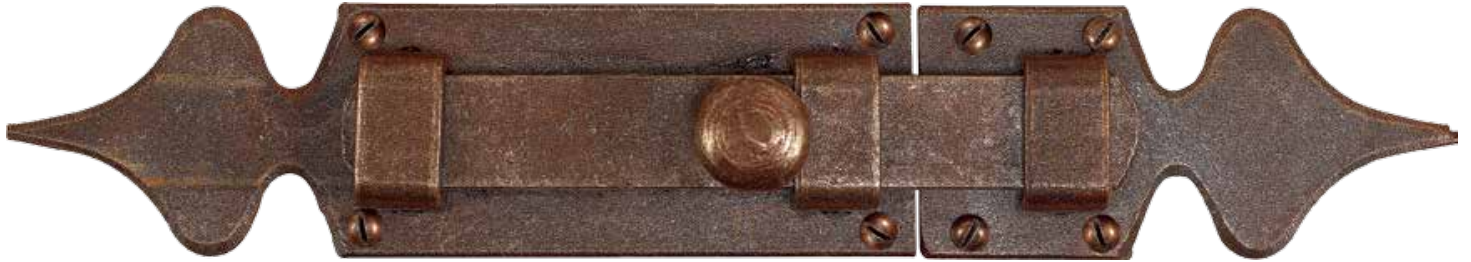

	<p>FM 068 Catenaccio trasversale 45x250 mm</p> <hr/> <p>Iron bolt 45x250 mm</p>
---	--

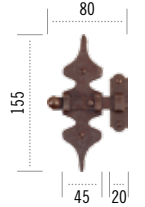
	<p>FM 064 Catenaccio trasversale 80x155 mm</p> <hr/> <p>Iron bolt 80x155 mm</p>
--	--





7. SERRATURE

■ DOOR LOCKS



FB 732

Bocchetta per art. FS 195
40 x 55 mm

Escutcheon for art. FS 195
40 x 55 mm

**FINITURE
FINISHES**



R = Ruggine
R = Rust

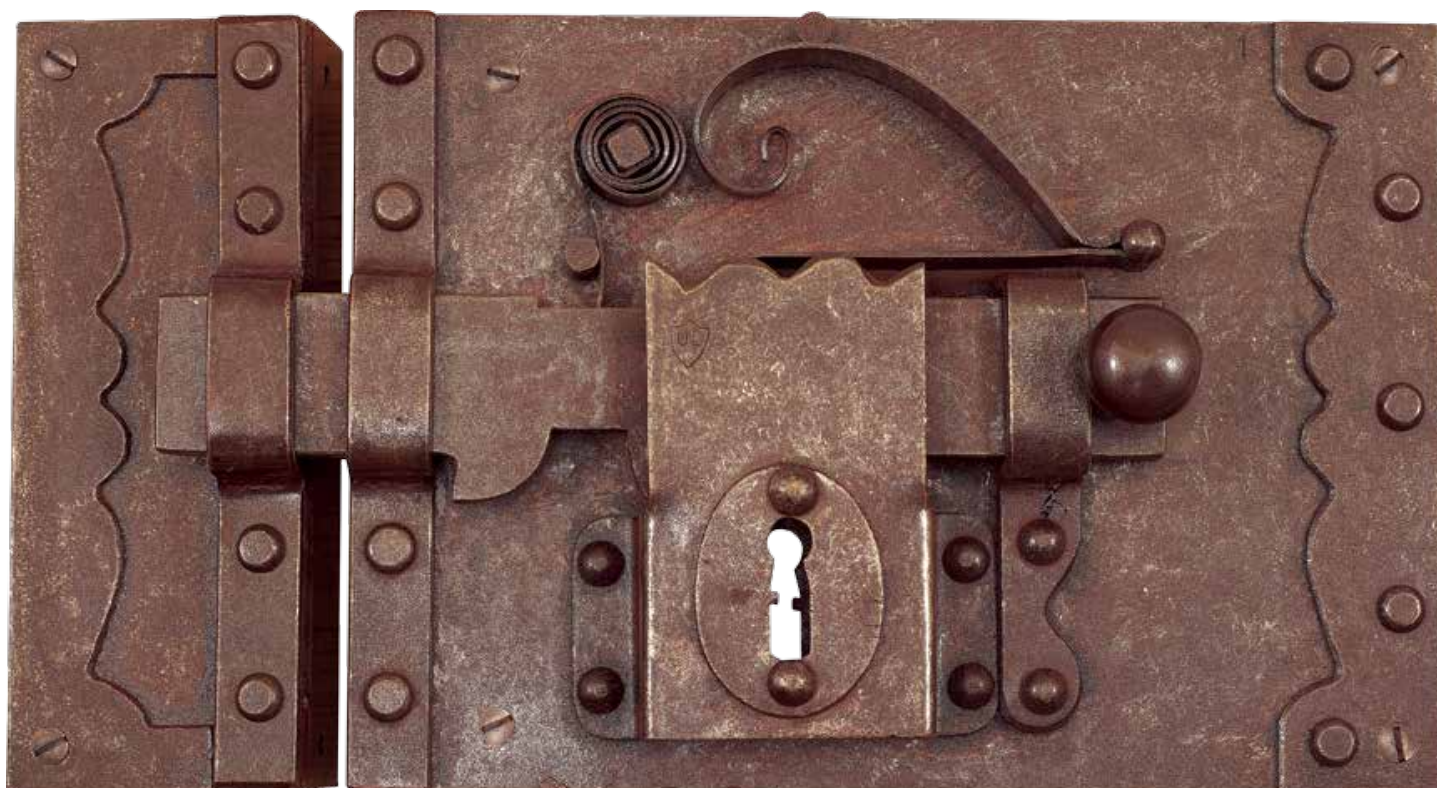

ESEMPIO SINISTRA
LEFT EXAMPLE

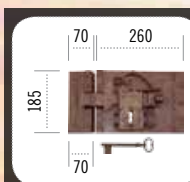

FS 195.DX - FS 195.SX

Serratura forgiata da restauro
completa di chiave cifrata entrata 100 mm

Iron door lock with coded key
key hole distance 100 mm





FB 706

Bocchetta per art. FS 192
35 x 70 mm

Escutcheon for art. FS 192
35 x 70 mm

FINITURE
FINISHES



R = Ruggine
R = Rust

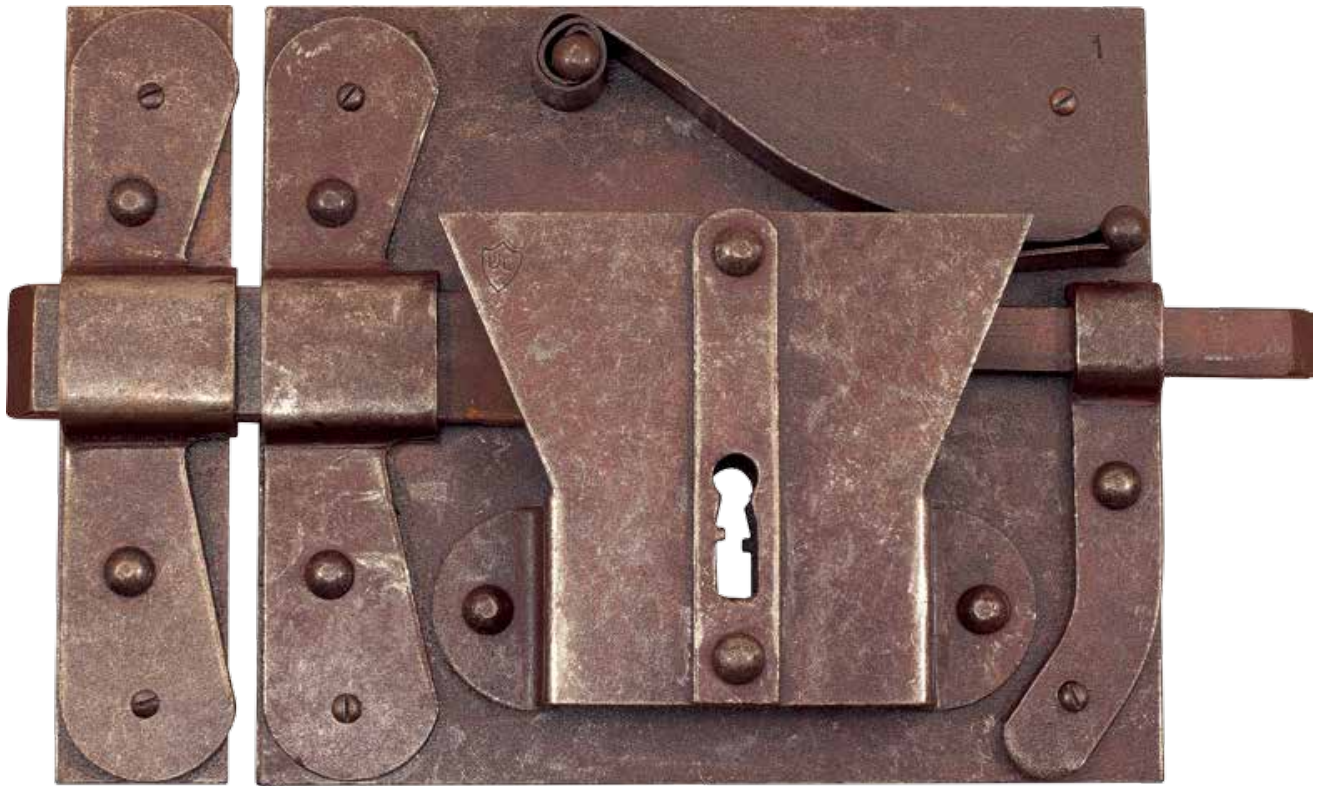

ESEMPIO SINISTRA
LEFT EXAMPLE

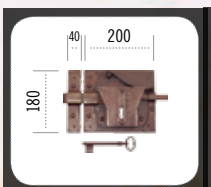

FS 192.DX - FS 192.SX

Serratura da restauro
completa di chiave cifrata entrata 105 mm

Iron door lock with coded key
key hole distance 105 mm





FINITURE
FINISHES



R = Ruggine
R = Rust



B = Nero Italiano
B = Italian Black



Esempio vista lato opposto
Example view opposed side

ESEMPIO SINISTRA
LEFT EXAMPLE



FS196.044.SX
FS196.044.DX



FS196.016.SX
FS196.016.DX



FS196.027.SX
FS196.027.DX



FS196.371.SX
FS196.371.DX



FS196.375.SX
FS196.375.DX



FS196.031.SX
FS196.031.DX



FS196.xxx.SX - FS196.xxx.DX

Serratura in ferro, entrata 35 mm, completa di chiave cifrata a utile 43 mm placca lato opposto da abbinare con maniglia.

Iron door lock with coded key. Key hole distance 35 mm



**FINITURE
FINISHES**



R = Ruggine
R = Rust



B = Nero Italiano
B = Italian Black



Esempio vista lato opposto
Example view opposed side

ESEMPIO SINISTRA
LEFT EXAMPLE



FS197.044.SX
FS197.044.DX



FS197.016.SX
FS197.016.DX



FS197.353.SX
FS197.353.DX



FS197.371.SX
FS197.371.DX



FS197.375.SX
FS197.375.DX



FS197.027.SX
FS197.027.DX



FS197.031.SX
FS197.031.DX



FS197.334.SX
FS197.334.DX

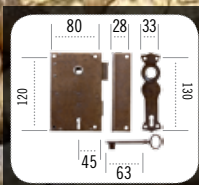

FS197.xxx.SX - FS197.xxx.DX

Serratura in ferro, entrata 45 mm, completa di chiave cifrata a utile 43 mm placca lato opposto da abbinare con maniglia.

Iron door lock with coded key. Key hole distance 45 mm



**FINITURE
FINISHES**



R = Ruggine
R = Rust



B = Nero Italiano
B = Italian Black

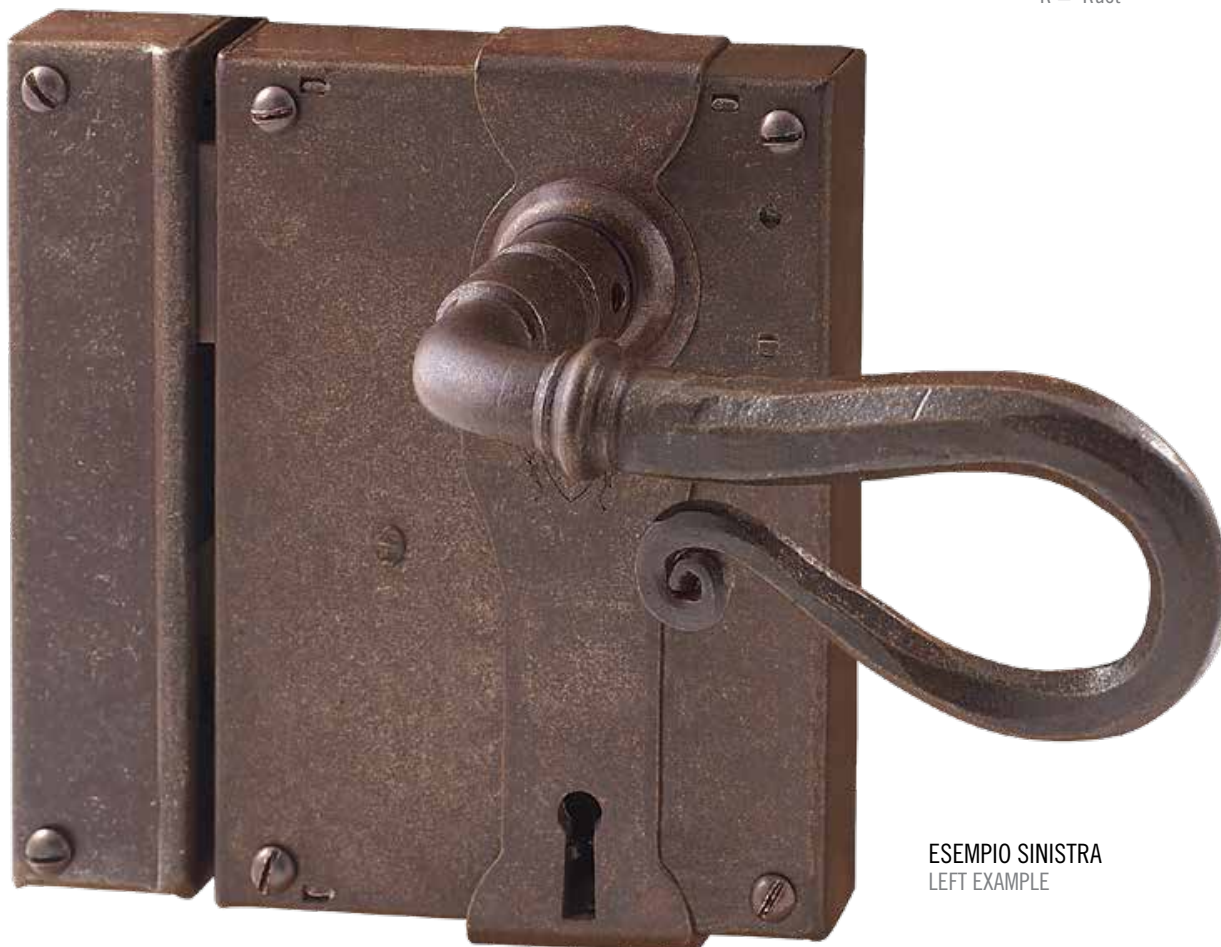

ESEMPIO SINISTRA
LEFT EXAMPLE



Esempio vista lato opposto
Example view opposed side



FS198.044.SX
FS198.044.DX



FS198.027.SX
FS198.027.DX



FS198.371.SX
FS198.371.DX



FS198.375.SX
FS198.375.DX



FS198.334.SX
FS198.334.DX



FS198.016.SX
FS198.016.DX



FS198.366.SX
FS198.366.DX



FS198.353.SX
FS198.353.DX



FS198.031.SX
FS198.031.DX

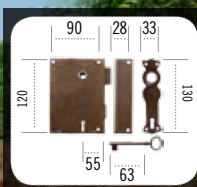

FS198.xxx.SX - FS198.xxx.DX

Serratura in ferro, entrata 55 mm, completa di chiave cifrata a utile 43 mm placca lato opposto da abbinare con maniglia.

Iron door lock with coded key. Key hole distance 55 mm

FINITURE
FINISHES



R = Ruggine
R = Rust



ESEMPIO SINISTRA
LEFT EXAMPLE

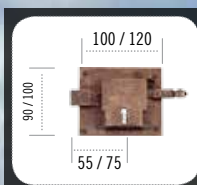

FS 190.45DX - FS 190.45SX

Serratura sarda trasversale
100x90 mm entrata 45 mm

Iron door lock with coded key
key hole distance 45 mm

FS 190.65DX - FS 190.65SX

Serratura sarda trasversale
120x100 mm entrata 65 mm

Iron door lock with coded key
key hole distance 65 mm

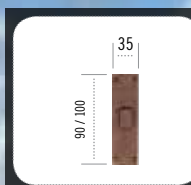

FS 190.45RIS

Riscontro
35x90 mm

Receiver plate
for art. FS 190.45 35x90 mm

FS 190.65RIS

Riscontro
35x100 mm

Receiver plate
for art. FS 190.65 35x100 mm



A background image of a lavender field with purple flowers and some dried lavender stalks on the left side.

8. ACCESSORI

ACCESSORIES

FINITURE
FINISHES

R = Ruggine
 R = Rust

B = Nero Italiano
 B = Italian Black

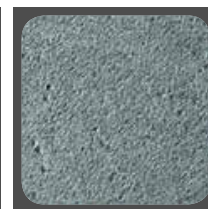
O = Oro Antico
 O = Antique Gold

A = Argento Antico
 A = Antique Silver

FB 711

 Bocchetta tonda Ø 50 mm foro normale
 Standard hole escutcheon Ø 50 mm

FB 712

 Bocchetta tonda Ø 50 mm foro Yale
 Cylinder hole escutcheon Ø 50 mm

FB 713

 Bocchetta tonda Ø 50 mm foro a doppia mappa
 Double bit hole escutcheon Ø 50 mm

FB 716

 Bocchetta rombo 45x70 mm foro normale
 Standard hole escutcheon 45x70 mm

FB 717

 Bocchetta rombo 45x70 mm foro Yale
 Cylinder hole escutcheon 45x70 mm

FB 718

 Bocchetta rombo 45x70 mm foro a doppia mappa
 Double bit hole escutcheon 45x70 mm

FB 708

 Bocchetta stretta 33x65 mm foro normale
 Narrow standard hole escutcheon 35x65 mm

FB 709

 Bocchetta stretta 33x65 mm foro Yale
 Narrow cylinder hole escutcheon 35x65 mm

FB 749

 Bocchetta foro Yale 65 x 40 mm
 Cylinder hole escutcheon 65 x 40 mm



FINITURE
FINISHES



R = Ruggine
R = Rust



B = Nero Italiano
B = Italian Black



O = Oro Antico
O = Antique Gold

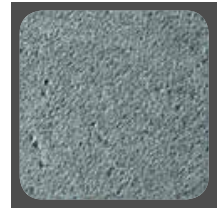

A = Argento Antico
A = Antique Silver



FB 748

Bocchetta foro normale 65 x 40 mm
Standard hole escutcheon 65 x 40 mm



FB 734

Bocchetta tonda scotolata Ø 50 mm foro normale
Standard hole escutcheon Ø 50 mm



FB 735

Bocchetta tonda scotolata Ø 50 mm foro Yale
Cylinder hole escutcheon Ø 50 mm



FB 713.SC

Bocchetta tonda scotolata Ø 34x70 mm foro a doppia mandata
Double bit hole escutcheon Ø 50 mm



FB 738

Bocchetta scotolata 34x70 mm foro normale
Narrow standard hole escutcheon 34x70 mm



FB 739

Bocchetta scotolata 34x70 mm foro Yale
Narrow cylinder hole escutcheon 34x70 mm



FB 752

Bocchetta quadrata 50x50 mm foro normale
Standard hole escutcheon 50x50 mm



FB 753

Bocchetta quadrata 50x50 mm foro Yale
Cylinder hole escutcheon 50x50 mm



FINITURE
FINISHES

R = Ruggine
 R = Rust

B = Nero Italiano
 B = Italian Black

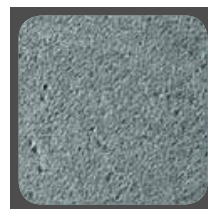
O = Oro Antico
 O = Antique Gold

A = Argento Antico
 A = Antique Silver

	FC 990 Chiave patent passpartout Master key
	FC 992.01/02/03/04/05/06/07/08 Chiave cifrata per art. FS 196/197/198 Iron coded key for art. FS 196/197/198

FINITURE
FINISHES



R = Ruggine
R = Rust



	FM 047
	Buca per lettere forgiata 260x60 mm Iron letter plate 260x60 mm

	FF 299.50
	Spranga per porta cardine a muro Ø 16 mm x 500 mm Forged iron door bar Ø 16 mm x 500 mm

	FC 989.01/02/03/04/05/06
	Chiave cifrata gambo 95 mm per articolo FS192 e FS195 Iron coded key for art. FS192 and FS195

	FF 299.65
	Spranga per porta cardine a muro Ø 18 mm x 650 mm Forged iron door bar Ø 18 mm x 650 mm

	FC 988.01/02/03/04/05/06/07/08
	Chiave cifrata gambo 95 mm per articolo FS190 Iron coded key for art. FS190

FINITURE
FINISHES

R = Ruggine
 R = Rust

B = Nero Italiano
 B = Italian Black

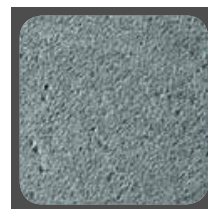
O = Oro Antico
 O = Antique Gold

A = Argento Antico
 A = Antique Silver

FM 307

 Nottolino \square 6 mm
 su rosetta scatola \varnothing 50 mm

 Bathroom privacy set
 roses \varnothing 50 mm spindle \square 6 mm

FINITURE
FINISHES



R = Ruggine
R = Rust



B = Nero Italiano
B = Italian Black



O = Oro Antico
O = Antique Gold

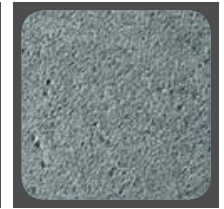

A = Argento Antico
A = Antique Silver

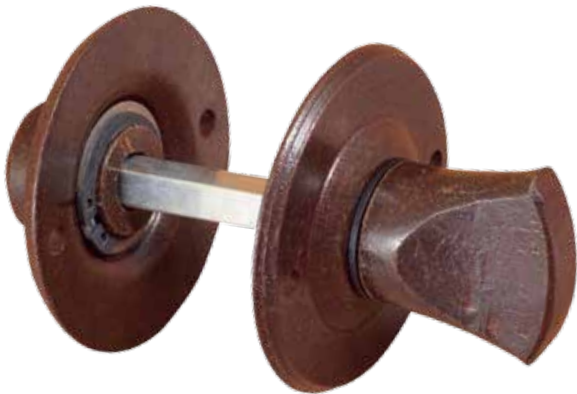

FM 307.P

Nottolino \square 6 mm
su rosetta piana 50 mm

Bathroom privacy set on flat roses 50 mm
 \square 6 mm spindle





FINITURE
FINISHES

R = Ruggine
 R = Rust

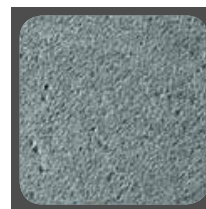
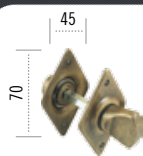
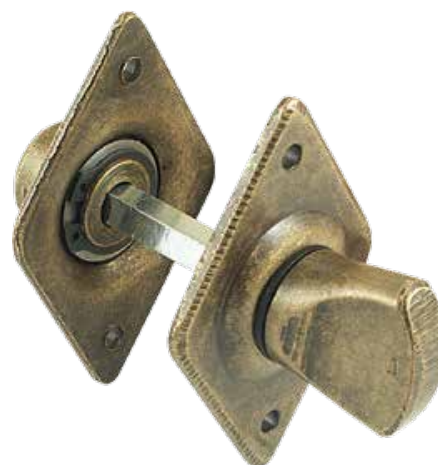
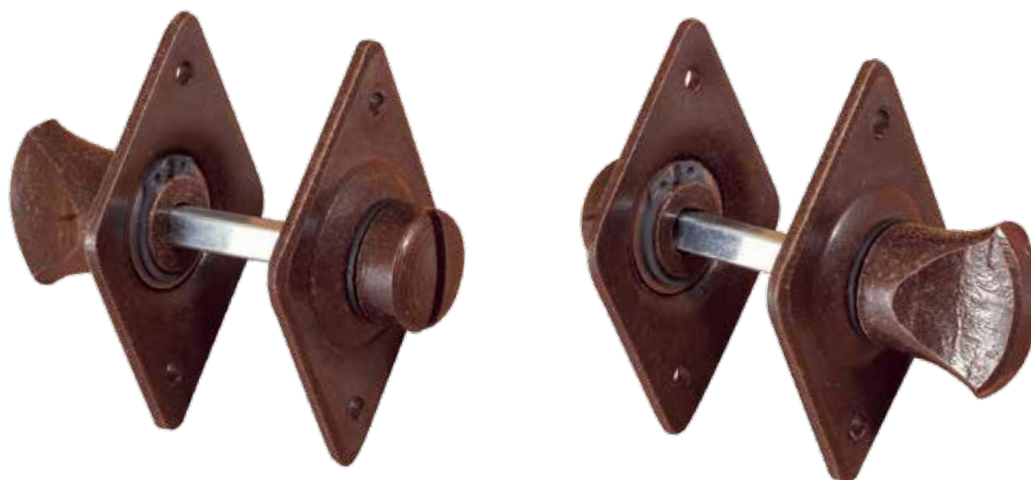
B = Nero Italiano
 B = Italian Black

O = Oro Antico
 O = Antique Gold

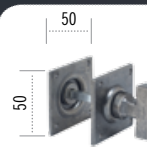
A = Argento Antico
 A = Antique Silver

FM 306.P

 Nottolino \sphericalangle 6 mm
 su rosetta a rombo piana 45x70 mm

 Bathroom privacy set on flat roses 45x70 mm
 \sphericalangle 6 mm spindle

FM 373

 Nottolino \sphericalangle 6 mm
 su rosetta piana 50x50 mm

 Bathroom privacy set on flat roses 50x50mm
 \sphericalangle 6 mm spindle



FINITURE
FINISHES



R = Ruggine
R = Rust



B = Nero Italiano
B = Italian Black



O = Oro Antico
O = Antique Gold

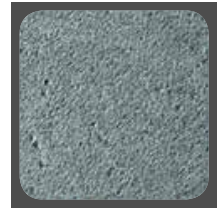

A = Argento Antico
A = Antique Silver

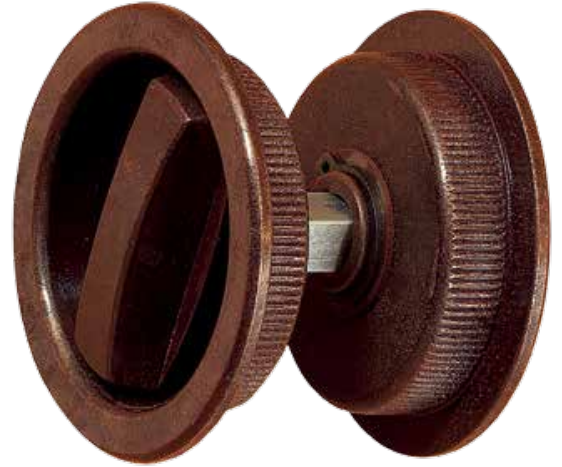

	FM 320
	Maniglia a incasso con nottolino ∇ 8 mm Inset handle ∇ 8 mm spindle

	FM 361
	Ditale di trascinato per scrigno Recessed finger pull

	FM 308.N
	Maniglia da incasso 120x32 mm f/normale Inset handle with key hole 120x32 mm

	FM 360.N
	Maniglia rotonda da incasso \varnothing 48 mm f/normale Recessed finger pull \varnothing 48 mm with key hole

	FM 308
	Maniglia da incasso 120x32 mm Inset handle 120x32 mm

	FM 360
	Maniglia rotonda da incasso \varnothing 48 mm Recessed finger pull \varnothing 48 mm

FINITURE
FINISHES

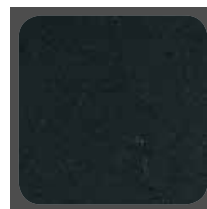
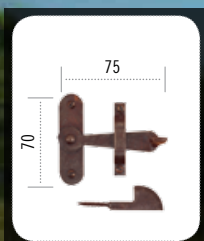
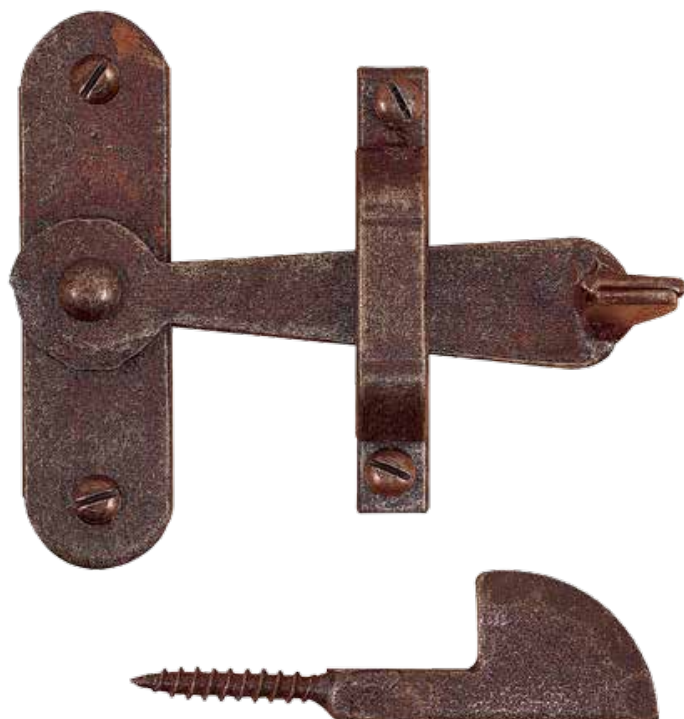
R = Ruggine
 R = Rust

B = Nero Italiano
 B = Italian Black

FF 295
Fermascuro forgiato
 70x75 mm con riscontro a vite

 Forged iron thumb latch
 70x75 mm

FA 768
Gancio fermaporte
 120 x 65 mm

 Iron forged hook
 120 x 65 mm



**FINITURE
FINISHES**



R = Ruggine
R = Rust



B = Nero Italiano
B = Italian Black

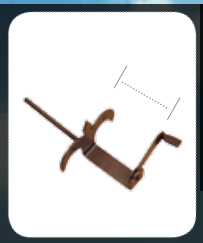

FA 790

Fermaporte forgiato
105x80 mm

Iron forged stop door
105x80 mm

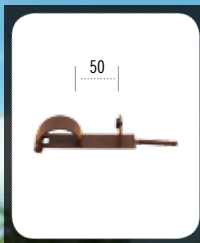

FA 789.V

Fermapersiane
a vite

Shutter stop

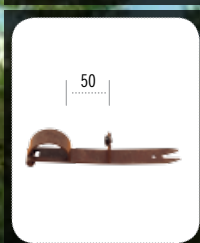

FA 789

Fermapersiane
a muro

Shutter stop

FINITURE
FINISHES

R = Ruggine
 R = Rust

B = Nero Italiano
 B = Italian Black

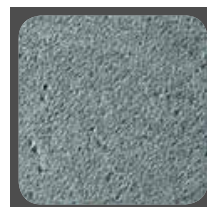
O = Oro Antico
 O = Antique Gold

A = Argento Antico
 A = Antique Silver

64 - 96 - 160

**FM 301.64**
 Maniglia in ferro
 Ø 8 mm interasse 64 mm

 Iron handle
 Ø 8 mm interasse 64 mm
FM 301.96
 Maniglia in ferro
 Ø 12 mm interasse 96 mm

 Iron handle
 Ø 12 mm interasse 96 mm
FM 301.160
 Maniglia in ferro
 Ø 16 mm interasse 160 mm

 Iron handle
 Ø 16 mm interasse 160 mm

185 - 120

**FM 302.A**
 Maniglia forgiata
 Ø 10 mm x 185 mm

 Iron forged handle
 Ø 10 mm x 185 mm
FM 302.B
 Maniglia forgiata
 Ø 8 mm x 120 mm

 Iron forged handle
 Ø 8 mm x 120 mm

**FINITURE
FINISHES**



R = Ruggine
R = Rust

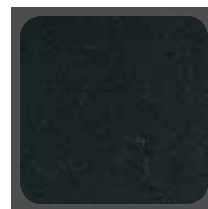

B = Nero Italiano
B = Italian Black



<p>60</p>	<p>FA 779.A</p> <p>Portatarghe forgiato con cardine a vite 50x50 mm <> 25 mm</p> <hr/> <p>Forged iron screw-in 50x50 mm <> 25 mm</p>
-----------	---

<p>55</p>	<p>FA 779.B</p> <p>Portatarghe forgiato con cardine a vite 40x40 mm <> 20 mm</p> <hr/> <p>Forged iron screw-in 40x40 mm <> 20 mm</p>
-----------	---

<p>50</p>	<p>FA 779.C</p> <p>Portatarghe forgiato con cardine a vite 30x30 mm <> 15 mm</p> <hr/> <p>Forged iron screw-in 30x30 mm <> 15 mm</p>
-----------	---

<p>175</p> <p>30</p>	<p>FM 019</p> <p>Maniglietta in ferro 30x175 mm</p> <hr/> <p>Iron handle 30x175 mm</p>
----------------------	---

<p>105</p> <p>45</p>	<p>FM 303</p> <p>Maniglia in ferro con snodo 105x45 mm interasse 64 mm</p> <hr/> <p>Iron handle 105x45 mm wheelbase 64 mm</p>
----------------------	--

FINITURE
 FINISHES

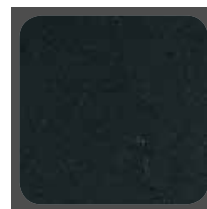
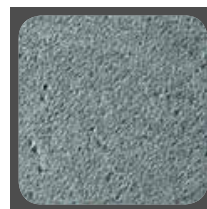
R = Ruggine
 R = Rust

B = Nero Italiano
 B = Italian Black

A = Argento Antico
 A = Antique Silver

FM 314
Maniglia forgiata
 ☒ 10 mm x 170 mm

 Iron forged handle
 ☒ 10 mm x 170 mm

FM 318
Maniglia in ferro
 ☒ 10 mm x 106 mm

 Iron handle
 ☒ 10 mm x 106 mm

**FINITURE
FINISHES**



R = Ruggine
R = Rust



B = Nero Italiano
B = Italian Black



O = Oro Antico
O = Antique Gold

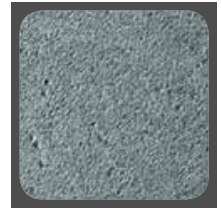

A = Argento Antico
A = Antique Silver



FA 751.14

Copri anuba
Ø 14 mm - H 50 mm

Anuba hinge cover
Ø 14 mm - H 50 mm

FA 751.15

Copri anuba
Ø 15 mm - H 50 mm

Anuba hinge cover
Ø 15 mm - H 50 mm

FA 751.16

Copri anuba
Ø 16 mm - H 50 mm

Anuba hinge cover
Ø 16 mm - H 50 mm



FA 304.25

Pomolo in ferro
Ø 25 mm

Iron knob
Ø 25 mm

FA 304.30

Pomolo in ferro
Ø 30 mm

Iron knob
Ø 30 mm

FA 304.40

Pomolo in ferro
Ø 40 mm

Iron knob
Ø 40 mm



FA 313.25

Pomolo in ferro
Ø 25 mm

Iron knob
Ø 25 mm

FA 313.30

Pomolo in ferro
Ø 30 mm

Iron knob
Ø 30 mm

FA 313.40

Pomolo in ferro
Ø 40 mm

Iron knob
Ø 40 mm





FINITURE
FINISHES



R = Ruggine
R = Rust



B = Nero Italiano
B = Italian Black



O = Oro Antico
O = Antique Gold

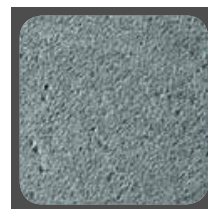

A = Argento Antico
A = Antique Silver

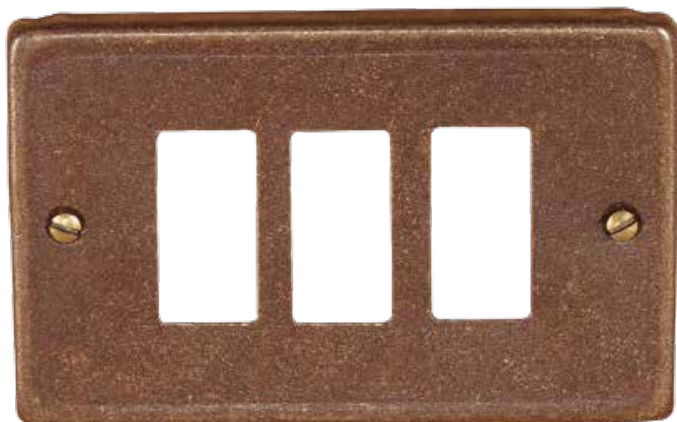

FA 770.01
Coprinterruttore 1 foro
Serie Magic B-Ticino
Iron switch cover 1 gang
for Magic B-Ticino Series



FA 770.02
Coprinterruttore 2 fori
Serie Magic B-Ticino
Iron switch cover 2 gangs
for Magic B-Ticino Series



FA 770.03
Coprinterruttore 3 fori
Serie Magic B-Ticino
Iron switch cover 3 gangs
for Magic B-Ticino Series

FINITURE
FINISHES



R = Ruggine
R = Rust

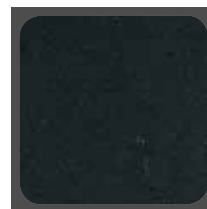

B = Nero Italiano
B = Italian Black

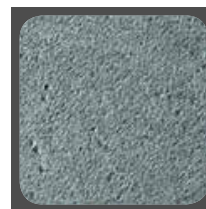

A = Argento Antico
A = Antique Silver

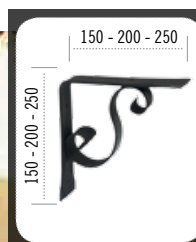

FA 776.15

Reggimensola forgiata
150x150 mm

Iron forged shelf bracket
150x150 mm

FA 776.20

Reggimensola forgiata
200x200 mm

Iron forged shelf bracket
200x200 mm

FA 776.25

Reggimensola forgiata
250x250 mm

Iron forged shelf bracket
250x250 mm



FINITURE
FINISHES



R = Ruggine
R = Rust



B = Nero Italiano
B = Italian Black



O = Oro Antico
O = Antique Gold

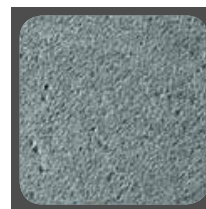

A = Argento Antico
A = Antique Silver



FA 780
Attaccapanni forgiato "Foglia"
80x180 mm
Iron forged coat hook
80x180 mm



FA 777
Attaccapanni forgiato
75x210 mm
Iron forged hat and coat hook
75x210 mm



**FINITURE
FINISHES**



R = Ruggine
R = Rust



B = Nero Italiano
B = Italian Black



O = Oro Antico
O = Antique Gold

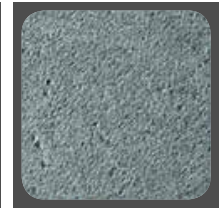

A = Argento Antico
A = Antique Silver



FA 773
Attaccapanni forgiato
75x230 mm
Iron forged hat and coat hook
75x230 mm



FA 772
Attaccapanni forgiato
75x140 mm
Iron forged hat and coat hook
75x140 mm



FINITURE
FINISHES

Box 50 pz.



FINITURE
FINISHES

Box 50 pz.

FA 854.25 - FA 854.20 - FA 854.15

Borchia in ferro
Ø 25 mm - Ø 20 mm - Ø 15 mm

Iron stud
Ø 25 mm - Ø 20 mm - Ø 15 mm

FA 859.25 - FA 859.15

Borchia in ferro
Ø 25 mm - Ø 15 mm

Iron stud with two tips
Ø 25 mm - Ø 15 mm



FINITURE
FINISHES

Box 500 pz.



FINITURE
FINISHES

FA 857.5X35 - FA 857.4X35 - FA 857.3,5X25 - FA 857.3X20 - FA 857.3X16

Vite testa tonda
a taglio

Slotted wood screw
DIN 96

FA 860.5X80 - FA 860.5X50

Vite testa tonda quadro s/testa
5MAx80mm - 5MAx50mm

Carriage bolt DIN 603
5MAx80mm - 5MAx50mm

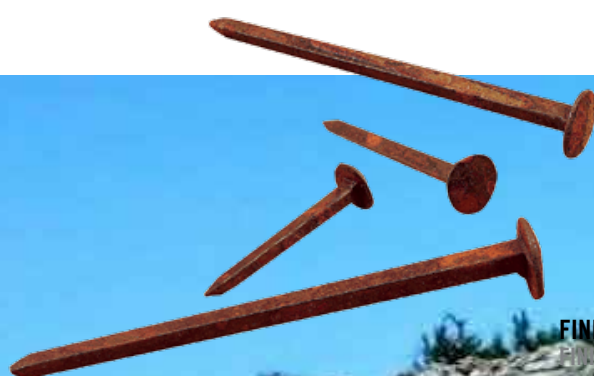

FINITURE
FINISHES

Box 1 Kg.



FINITURE
FINISHES

Box 500 pz.

**FA 855.120 - 855.100 - 855.80 - FA 855.70 - FA 855.60
FA 855.50 - FA 855.40 - FA 855.30 - FA 855.20**

Chiodo 120 mm - 100 mm - 80 mm - 70 mm - 60 mm - 50 mm
40 mm - 30 mm - 20 mm

Iron nail 120 mm - 100 mm - 80 mm - 70 mm - 60 mm - 50 mm - 40 mm
30 mm - 20 mm

FA 858.4X35

Vite testa piena
svasata a taglio

Slotted wood screw
DIN 97



M.GF+Q7	M.GF	M.GP	M.MPE
Movimento gratz "con fori" + \varnothing 7 mm	Movimento gratz "con fori"	Movimento gratz "con perni"	Movimento MPE
Movement gratz with holes and spindle \varnothing 7 mm	Movement gratz with holes	Movement gratz with pins	Movement MPE for external rods



M.DK	Q.7X75	Q.7X100	Q.8X100
Giochi D.K.	Quadro 7 x 75 mm	Quadro 7 x 100 mm	Quadro 8 x 100 mm
Dry keep 4 click movement	Spindle 7 x 75 mm	Spindle 7 x 100 mm	Spindle 8 x 100 mm

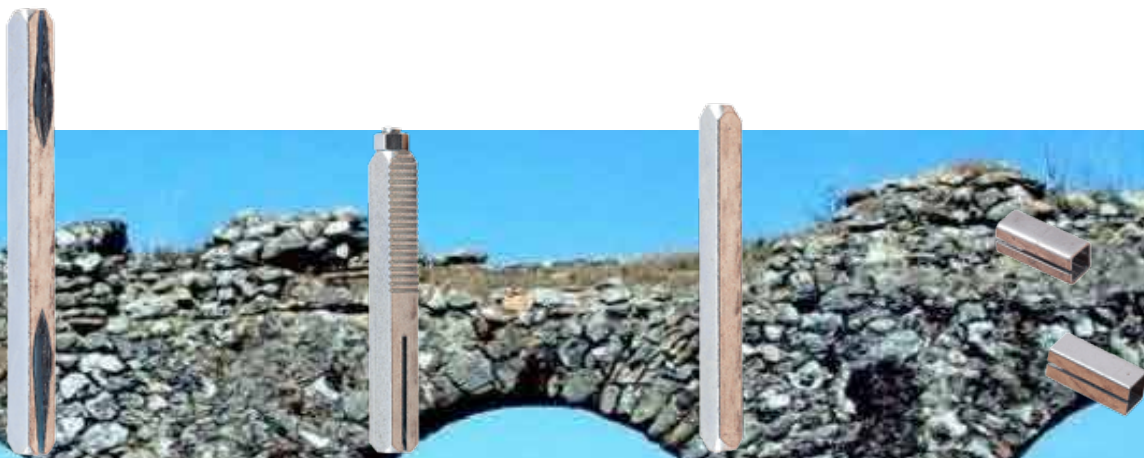

Q.8X140	Q.ESPA	Q.6X60	Q.RID6 - Q.RID7
Quadro 8 x 140 mm	Quadro 8 x 70 mm espansione	Quadro 6 x 60 mm	Riduzioni da 6 a 8 mm - da 7 a 8 mm
Spindle 8 x 140 mm	Expansion spindle for fixing an one side only 8 x 70 mm	Spindle 6 x 60 mm	Adaptor from 6 to 8 mm - from 7 to 8 mm





9. LINEA BAGNO

BATHROOM

FINITURE
FINISHES

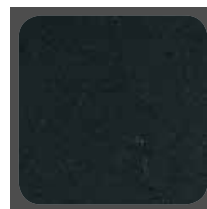
R = Ruggine
 R = Rust

B = Nero Italiano
 B = Italian Black

FT 321

 Portabicchiere forgiato con
 bicchiere in ceramica 120x140 mm

 Forged glass holder with
 ceramic glass 120x140 mm

FT 322

 Portasapone forgiato con
 piatto in ceramica 140x140 mm

 Forged soap holder with
 ceramic dish 140x140 mm

C 321

 Bicchiere in ceramica
 fatto e dipinto a mano 120x115 mm

 Hand made ceramic glass
 120x115 mm

C 322

 Piatto in ceramica
 fatto e dipinto a mano 140x35 mm

 Hand made ceramic soap
 140x35 mm



**FINITURE
FINISHES**



R = Ruggine
R = Rust



B = Nero Italiano
B = Italian Black

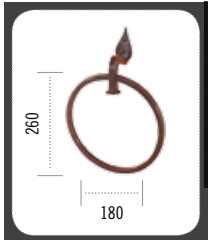

FT 324
Anello portasalviette forgiato
180x260 mm
Forged hand towel ring
180x260 mm



FT 332
Portarotolo forgiato
per ricambio 40x210 mm
Forged spare toilet roll holder
40x210 mm



FT 331
Appendiabito forgiato
110x110 mm
Forged coat hook
110x110 mm



FT 325
Portarotolo forgiato
170x100 mm
Forged toilet roll holder
170x100 mm

FINITURE
FINISHES

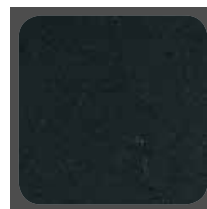
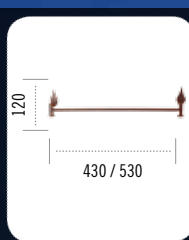
R = Ruggine
 R = Rust

B = Nero Italiano
 B = Italian Black

FT 326.50

 Portasciugamano singolo forgiato
 530x100 mm

 Forged single towel rail
 530x100 mm

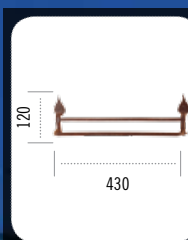
FT 326.40

 Portasciugamano singolo forgiato
 430x100 mm

 Forged single towel rail
 430x100 mm

FT 330.40

 Portasciugamano doppio forgiato
 430x100 mm

 Forged double towel rail
 430x100 mm



**FINITURE
FINISHES**



R = Ruggine
R = Rust



B = Nero Italiano
B = Italian Black



FT 327

Portascopino forgiato con bicchiere in ceramica e impugnatura scopino forgiata 120x400 mm

Forged toilet brush holder with ceramic container and brush with forged handle 120x400 mm

C 327

Portascopino in ceramica fatto e dipinto a mano 95x248 mm

Hand made ceramic toilet brush container 95x248 mm

FINITURE
FINISHES

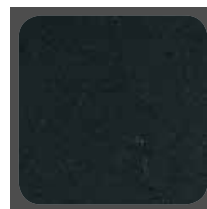
R = Ruggine
 R = Rust

B = Nero Italiano
 B = Italian Black
**FT 341**
 Portabicchiere forgiato con
 bicchiere in vetro satinato 100x160 mm

 Forged glass holder with
 matt finish glass 100x160 mm
**FT 342**
 Portasapone forgiato con
 piatto ovale in vetro satinato 137x110 mm

 Forged soap dish holder with
 oval matt finish glass dish 137x110 mm
**V 341**
 Bicchiere in vetro satinato
 90x100 mm

 Glass matt finish
 90x100 mm
**V 342**
 Portasapone ovale in vetro satinato
 138x45 mm

 Oval matt finish glass soap dish
 138x45 mm

**FINITURE
FINISHES**



R = Ruggine
R = Rust



B = Nero Italiano
B = Italian Black



FT 344
Anello portasalviette forgiato
180x250 mm
Forged hand towel ring
180x250 mm



FT 352
Portarotolo forgiato
per ricambio 50x170 mm
Forged spare toilet roll holder
50x170 mm



FT 351
Appendiabito forgiato
105x115 mm
Forged coat hook
105x115 mm

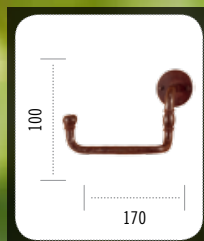

FT 345
Portarotolo forgiato
170x100 mm
Forged toilet roll holder
170x100 mm



FINITURE
FINISHES



R = Ruggine
R = Rust



B = Nero Italiano
B = Italian Black



FT 346.50

Portasciugamano singolo forgiato
540x100 mm

Forged single towel rail
540x100 mm

FT 346.40

Portasciugamano singolo forgiato
440x100 mm

Forged single towel rail
440x100 mm

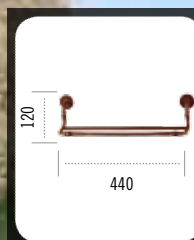

FT 350.40

Portasciugamano doppio forgiato
440x120 mm

Forged double towel rail
440x120 mm





FINITURE
FINISHES



R = Ruggine
R = Rust



B = Nero Italiano
B = Italian Black



FT 357

Portascopino forgiato con bicchiere in vetro satinato e impugnatura scopino forgiata 120x380 mm

Forged toilet brush holder with matt finish glass container and brush with forged handle 120x380 mm

V 357

Portascopino in vetro satinato 120x178 mm

Toilet brush container matt finish glass 120x178 mm



CONDIZIONI DI VENDITA

CONDITION OF SALES

Le caratteristiche, le forme, le misure, i colori degli articoli illustrati nel presente catalogo sono da considerarsi indicativi; eventuali variazioni nel colore o nella forma sono dovute all'artigianalità del prodotto e non ne pregiudicano le sue caratteristiche essenziali. Utensil Legno Srl si riserva di apportare migliorie e/o cambiamenti senza alcun obbligo di comunicazione preventiva. Gli ordini vengono evasi esclusivamente con clausola "salvo approvazione della casa" secondo disponibilità di magazzino senza obbligo di saldo. Eventuali rimanenze, sarà nostra premura, inviarle il più rapidamente possibile. I termini di consegna non possono essere in alcun modo vincolanti, ed eventuali ritardi non possono generare l'annullamento dell'ordine, né indennizzi di sorta. Accettando l'ordine si dichiara di aver letto, compreso ed accettate tutte le condizioni di vendita, consegna, pagamento e tutte le informazioni su finitura e manutenzione disponibili su www.ilforgiato.com o richiedibili in azienda. I reclami possono essere fatti entro e non oltre 10 giorni dal ricevimento della merce. Non sono accettati resi non concordati e approvati dalla nostra Azienda. L'eventuale reso autorizzato accompagnato da documento di trasporto dovrà contenere tutti i riferimenti della fornitura e dei documenti legati alla spedizione secondo le Vigenti Disposizioni. Per qualsiasi controversia il Foro competente è quello della sede legale di Utensil Legno Srl. I prezzi sono contenuti nel Listino prezzi in vigore.

The characteristics, shapes, measurements and colours of the items illustrated in this catalogue are only indicative; possible variations in the colour or shape are due to the artisan nature of the product and do not affect its essential characteristics. Utensil Legno Srl reserves the right to carry out improvements and/or changes without any obligation of prior communication. Orders are carried out exclusively under the terms "subject to the acceptance by the company", depending on warehouse availability, without obligation to complete the order. We will endeavour to consign any shortfall in the order as quickly as possible. Delivery terms cannot in any way be binding and any delays cannot be grounds for cancellation of order or compensation arising. By ordering the good, you confirm that you have read, understood and accepted all the conditions of sale, delivery, payment and all information on the finishes and maintenance available on our website www.ilforgiato.com and in our company. Complaints can be made within and not more than 10 days from receipt of goods. Returns are not accepted unless agreed and approved by our Company. Any authorised return accompanied by transport document must contain all supply references and documents connected to the shipment according to current regulations. For any disagreement, the court having jurisdiction is that where the legal office of Utensil Legno Srl is situated. Prices are shown on the current Price List. Indoor items with daily use will always maintain the antique character that distinguishes them.



INDICE PRODOTTI

PRODUCTS INDEX

C321 Bicchiere in ceramica fatto e dipinto a mano	Pag. 188	FB713.SC Bocchetta tonda scatolata f/doppia mappa	Pag. 167
C322 Piatto in ceramica fatto e dipinto a mano	Pag. 188	FB716 Bocchetta rombo f/normale	Pag. 166
C323 Portascopino in ceramica fatto e dipinto a mano	Pag. 191	FB717 Bocchetta rombo f/yale	Pag. 166
FA304 Pomolo in ferro	Pag. 179	FB718 Bocchetta rombo f/doppia mappa	Pag. 166
FA313 Pomolo in ferro	Pag. 179	FB732 Bocchetta per art. FS195	Pag. 158
FA751 Copri anuba per anube	Pag. 179	FB734 Bocchetta tonda scatolata f/normale	Pag. 167
FA768 Gancio fermaporte	Pag. 174	FB735 Bocchetta tonda scatolata f/yale	Pag. 167
FA769 Battente forgiato "Pera"	Pag. 121	FB738 Bocchetta scatolata f/normale	Pag. 167
FA770 Coprinterruttore serie Magic b - Ticino	Pag. 180	FB739 Bocchetta scatolata f/yale	Pag. 167
FA772 Attaccapanni forgiato	Pag. 183	FB748 Bocchetta foro normale	Pag. 167
FA773 Attaccapanni forgiato	Pag. 183	FB749 Bocchetta f/yale	Pag. 166
FA774 Maniglione forgiato zancato	Pag. 125	FB752 Bocchetta quadrata foro normale	Pag. 167
FA775 Maniglione forgiato zancato	Pag. 125	FB753 Bocchetta quadrata foro f/yale	Pag. 167
FA776 Reggimensola forgiata	Pag. 181	FC988 Chiave cifrata per art. FS190	Pag. 169
FA777 Attaccapanni forgiato	Pag. 182	FC989 Chiave cifrata per art. FS192 e FS195	Pag. 169
FA779 Portatarghe forgiato con cardine a vite	Pag. 177	FC990 Chiave patent passpartout	Pag. 168
FA780 Attaccapanni forgiato	Pag. 182	FC992 Chiave cifrata per art. FS196	Pag. 168
FA781 Maniglione forgiato	Pag. 123	FE532 Cerniera piana	Pag. 142
FA782 Battente forgiato	Pag. 119	FF029 Bandella in ferro con cardine a legno	Pag. 131
FA783 Battente forgiato	Pag. 121	FF029.FT Bandella in ferro con cardine a legno	Pag. 132
FA784 Maniglione forgiato	Pag. 123	FF039 Bandella in ferro con cardine a muro	Pag. 131
FA785 Battente forgiato "Toscano"	Pag. 118	FF039.V Bandella in ferro con cardine a vite	Pag. 131
FA786 Maniglione forgiato	Pag. 124	FF223 Cerniera a farfalla con cardine anuba	Pag. 143
FA787 Maniglione in ferro	Pag. 124	FF224 Cerniera piana	Pag. 143
FA789.M Fermapersiane a muro	Pag. 175	FF228 Torcetto per finestra completo di n°2 aste e accessori	Pag. 103
FA789.V Fermapersiane a vite	Pag. 175	FF230 Bandella "T" centrata con cardine a legno	Pag. 139
FA790 Fermaporte forgiato	Pag. 175	FF231 Cerniera zancata	Pag. 136
FA791 Battente forgiato	Pag. 120	FF232 Cerniera piana	Pag. 137
FA796 Pomolo fisso per porta	Pag. 122	FF237 Bandella "T" con cardine a legno	Pag. 138
FA796.BIS Pomolo girevole forgiato	Pag. 69	FF238 Torcetto per finestra completo di n°2 aste e accessori	Pag. 105
FA798 Pomolo ovale fisso per porta	Pag. 122	FF239 Cerniera ferro anuba	Pag. 140
FA798.BIS Pomolo girevole forgiato	Pag. 69	FF240 Cerniera ferro anuba doppia punta	Pag. 140
FA854 Borchia in ferro	Pag. 184	FF258 Bandella "L" forgiata con cardine a muro	Pag. 134
FA855 Chiodo	Pag. 184	FF258.V Bandella "L" forgiata con cardine a vite	Pag. 134
FA857 Vite testa tonda a taglio	Pag. 184	FF259 Bandella "L" forgiata con cardine a legno	Pag. 134
FA858 Vite testa piana svasata a taglio	Pag. 184	FF263 Saliscendi forgiato "Piemonte"	Pag. 151
FA859 Borchia in ferro	Pag. 184	FF267 Bandella "T" forgiata con cardine a muro	Pag. 135
FA860 Vite testa tonda quadro s/testa	Pag. 184	FF267.V Bandella "T" forgiata con cardine a vite	Pag. 135
FB706 Bocchetta per art. FS192	Pag. 159	FF268 Bandella "T" forgiata con cardine a legno	Pag. 135
FB708 Bocchetta stretta f/normale	Pag. 166	FF269 Saliscendi forgiato	Pag. 149
FB709 Bocchetta stretta f/yale	Pag. 166	FF270 Catorcio tondo forgiato	Pag. 154
FB711 Bocchetta tonda f/normale	Pag. 166	FF276 Bandella a giglio forgiata con cardine a legno	Pag. 129
FB712 Bocchetta tonda f/yale	Pag. 166	FF276.FT Bandella forgiata a giglio con cardine a legno	Pag. 133
FB713 Bocchetta tonda f/doppia mappa	Pag. 166	FF277 Bandella forgiata lanceolata con cardine a legno	Pag. 130



FF277.FT Bandella forgiata lanceolata con cardine a legno	Pag. 132	FM028 Cremonese con meccanismo Gratz	Pag. 75
FF278 Bandella forgiata con cardine a legno	Pag. 128	FM028.MPE Cremonese in ferro ad aste esterne	Pag. 99
FF278.FT Bandella forgiata con cardine a legno	Pag. 133	FM030 Maniglia in ferro con placca	Pag. 12-13-14-15
FF279 Bandellina forgiata con cardine a conficcare spina	Pag. 140	FM030.M Maniglia in ferro con placca e molla di ritorno brevettata	Pag. 12-13-14-15
FF283 Cerniera a farfalla con cardine a conficcare	Pag. 142	FM031 Maniglia in ferro con rosetta	Pag. 12-13-14-15
FF283.V Cerniera a farfalla con cardine anuba spina	Pag. 142	FM031.M Maniglia in ferro con rosetta e molla di ritorno brevettata	Pag. 12-13-14-15
FF287 Bandella a giglio forgiata con cardine a muro	Pag. 129	FM031.STR Maniglia in ferro con rosetta stretta	Pag. 51
FF287.V Bandella a giglio forgiata con cardine a vite	Pag. 129	FM032 Cremonese con meccanismo Gratz	Pag. 74
FF290.F Saltarello forgiato con impugnatura in ferro	Pag. 113	FM032.MPE Cremonese in ferro ad aste esterne	Pag. 99
FF290.FC Saltarello forgiato con asta corta e impugnatura in ferro	Pag. 114	FM033 Martellina con rosetta	Pag. 85
FF290.O Saltarello forgiato con impugnatura in ottone invecchiato	Pag. 115	FM034 Catenaccio trasversale	Pag. 150
FF291 Bandella forgiata con cardine a muro	Pag. 128	FM035 Catenaccio verticale	Pag. 146
FF291.V Bandella forgiata con cardine a vite	Pag. 128	FM036 Catenaccio trasversale	Pag. 153
FF292 Cerniera a farfalla con cardine a legno	Pag. 141	FM037 Saltarello forgiato con maniglia	Pag. 112
FF293 Catorcio tondo forgiato	Pag. 154	FM043 Maniglia forgiata con placca	Pag. 16-17-18-19
FF294 Saliscendi forgiato	Pag. 147	FM043.M Maniglia forgiata con placca e molla di ritorno brevettata	Pag. 16-17-18-19
FF295 Ferma scuro forgiato con riscontro a vite	Pag. 174	FM044 Maniglia forgiata con rosetta	Pag. 16-17-18-19
FF296 Torcetto per finestra completo di n°2 aste e accessori	Pag. 104	FM044.M Maniglia forgiata con rosetta e molla di ritorno brevettata	Pag. 16-17-18-19
FF297 Catorcio tondo forgiato	Pag. 154	FM044.STR Maniglia forgiata con rosetta stretta	Pag. 51
FF298 Bandella forgiata lanceolata con cardine a muro	Pag. 130	FM045 Cremonese con meccanismo Gratz	Pag. 76
FF298.V Bandella forgiata lanceolata con cardine a vite	Pag. 130	FM045.MPE Cremonese in ferro ad aste esterne	Pag. 100
FF299 Spranga per porta con cardine a muro	Pag. 169	FM046 Mezza martellina D.K.	Pag. 89
FM004 Martellina con rosetta	Pag. 87	FM047 Buca per lettere forgiata	Pag. 169
FM005 Martellina con rosetta	Pag. 87	FM049 Maniglione alzante scorrevole forgiato	Pag. 71
FM006 Martellina con rosetta	Pag. 87	FM054 Catenaccio trasversale	Pag. 150
FM007 Martellina con rosetta	Pag. 86	FM060 Catenaccio trasversale	Pag. 152
FM008 Martellina con rosetta	Pag. 86	FM062 Catenaccio forgiato verticale	Pag. 148
FM009 Martellina con rosetta	Pag. 84	FM063 Catenaccio forgiato verticale	Pag. 148
FM013 Cremonese con meccanismo Gratz	Pag. 80	FM064 Catenaccio trasversale	Pag. 165
FM013.MPE Cremonese in ferro ad aste esterne	Pag. 98	FM066 Mezza martellina D.K.	Pag. 90
FM014 Martellina con rosetta	Pag. 86	FM067 Catenaccio forgiato	Pag. 151
FM015 Maniglia forgiata con placca	Pag. 20-21-22-23	FM068 Catenaccio trasversale	Pag. 155
FM015.M Maniglia forgiata con placca e molla di ritorno brevettata	Pag. 20-21-22-23	FM069 Catorcio con asola e manico	Pag. 152
FM016.DK Mezza martellina D.K.	Pag. 94	FM085 Saltarello in ferro azionabile con maniglia con molla di ritorno	Pag. 111
FM016 Maniglia forgiata con rosetta	Pag. 20-21-22-23	FM086 Saltarello forgiato con maniglia	Pag. 110
FM016.M Maniglia forgiata con rosetta e molla di ritorno brevettata	Pag. 20-21-22-23	FM250 Saltarello con molla in ottone invecchiato	Pag. 108
FM017 Cremonese con meccanismo Gratz	Pag. 79	FM250.BIS Saltarello con molla con apertura di soccorso	Pag. 109
FM017.MPE Cremonese in ferro ad aste esterne	Pag. 98	FM301 Maniglia in ferro	Pag. 176
FM018 Mezza martellina D.K.	Pag. 88	FM302 Maniglia forgiata	Pag. 176
FM019 Maniglietta in ferro	Pag. 177	FM303 Maniglia in ferro con snodo	Pag. 177
FM026 Maniglia forgiata con placca	Pag. 24-25-26-27	FM306.P Nottolino su rosetta a rombo piana	Pag. 172
FM026.M Maniglia forgiata con placca e molla di ritorno brevettata	Pag. 24-25-26-27	FM307 Nottolino su rosetta scatolata	Pag. 170
FM027 Maniglia forgiata con rosetta	Pag. 24-25-26-27	FM307.P Nottolino su rosetta piana	Pag. 171
FM027.M Maniglia forgiata con rosetta e molla di ritorno brevettata	Pag. 24-25-26-27	FM308 Maniglia da incasso	Pag. 173

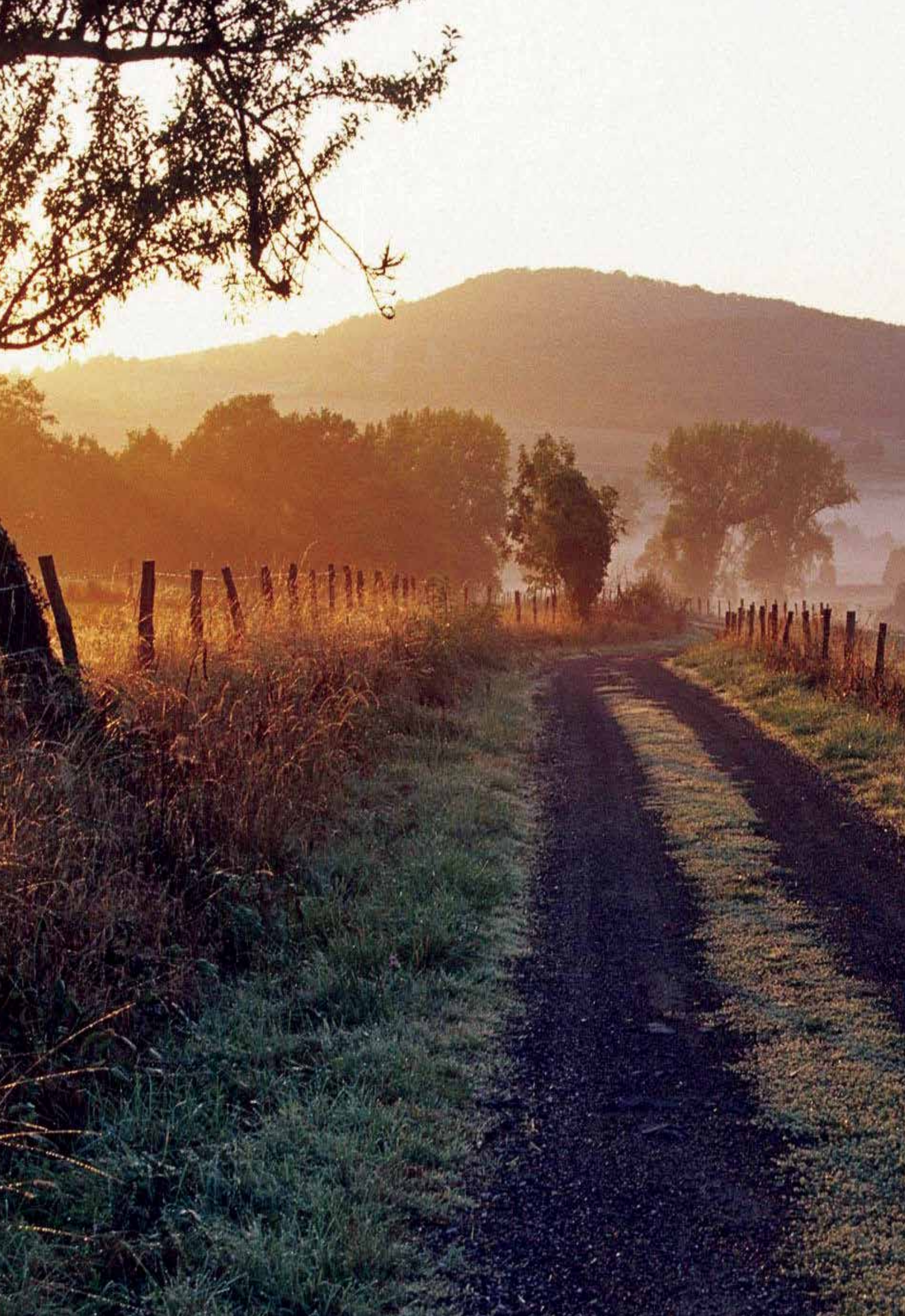



FM309 Maniglione alzante scorrevole	Pag. 70	FM376.M Maniglia forgiata con rosetta e molla di ritorno	Pag. 38-39-40-41
FM310.M Maniglia in ferro con placca scatolata e molla di ritorno	Pag. 56-57	FM378 Maniglia forgiata con placca	Pag. 46-47
FM311.M Maniglia in ferro con placca scatolata e molla di ritorno	Pag. 58-59	FM379 Maniglia forgiata con placca	Pag. 48-49
FM311.DK Mezza martellina D.K.	Pag. 93	FM380.M Maniglia in ferro con placca scatolata e molla di ritorno	Pag. 60-61
FM311.M.STR Maniglia in ferro con rosetta scatolata stretta e molla di ritorno	Pag. 68	FM381.DK Mezza martellina D.K.	Pag. 96
FM312 Cremonese con meccanismo Gratz	Pag. 77	FM381.M Maniglia in ferro con rosetta scatolata e molla di ritorno	Pag. 62-63
FM312.MPE Cremonese in ferro ad aste esterne	Pag. 99	FM381.M.STR Maniglia in ferro con rosetta scatolata e molla di ritorno	Pag. 68
FM314 Maniglia forgiata	Pag. 178	FM382 Cremonese con meccanismo Gratz	Pag. 83
FM315.M Maniglia in ferro con placca scatolata e molla di ritorno	Pag. 52-53	FM382.MPE Cremonese in ferro ad aste esterne	Pag. 101
FM316.M Maniglia in ferro con rosetta scatolata e molla di ritorno	Pag. 54-55	FM383 Maniglia forgiata	Pag. 65
FM317 Cremonese con meccanismo Gratz	Pag. 78	FM383.DK Mezza martellina D.K. in porcellana	Pag. 97
FM317.MPE Cremonese in ferro ad aste esterne	Pag. 100	FM385 Maniglia forgiata	Pag. 64
FM318 Maniglia forgiata	Pag. 178	FM385.DK Mezza martellina D.K. in porcellana	Pag. 97
FM319 Mezza martellina D.K.	Pag. 92	FS190 Serratura sarda trasversale	Pag. 163
FM320 Maniglia da incasso con nottolino	Pag. 173	FS190.RIS Riscontro	Pag. 163
FM334 Maniglia forgiata con rosetta	Pag. 42-43-44-45	FS192 Serratura da restauro	Pag. 159
FM334.M Maniglia forgiata con rosetta e molla di ritorno brevettata	Pag. 42-43-44-45	FS195 Serratura forgiata da restauro	Pag. 158
FM335 Maniglia forgiata con placca	Pag. 42-43-44-45	FS196 Serratura in ferro	Pag. 160
FM335.M Maniglia forgiata con placca e molla di ritorno brevettata	Pag. 42-43-44-45	FS197 Serratura in ferro	Pag. 161
FM336.M Maniglia forgiata con rosetta scatolata e molla di ritorno	Pag. 66	FS198 Serratura in ferro	Pag. 162
FM337 Cremonese con meccanismo Gratz	Pag. 82	FT321 Portabicchiere forgiato con bicchiere in ceramica	Pag. 188
FM337.MPE Cremonese in ferro ad aste esterne	Pag. 100	FT322 Portasapone forgiato con piatto in ceramica	Pag. 188
FM339.DK Mezza martellina D.K.	Pag. 91	FT324 Anello portasalviette forgiato	Pag. 189
FM339.M Maniglia forgiata con rosetta scatolata e molla di ritorno	Pag. 67	FT325 Portarotolo forgiato	Pag. 189
FM340 Cremonese con meccanismo Gratz	Pag. 81	FT326 Portasciugamano singolo forgiato	Pag. 190
FM340.MPE Cremonese in ferro ad aste esterne	Pag. 101	FT327 Portascopino forgiato con bicchiere in ceramica	Pag. 191
FM353 Maniglia in ferro con rosetta	Pag. 50	FT330 Portasciugamano doppio forgiato	Pag. 190
FM360 Maniglia rotonda da incasso	Pag. 173	FT331 Appendiabito forgiato	Pag. 189
FM361 Ditale di trascimento per scrigno	Pag. 173	FT332 Portarotolo forgiato per ricambio	Pag. 189
FM363 Maniglia forgiata con placca	Pag. 28-29	FT341 Portabicchiere forgiato con bicchiere in vetro satinato	Pag. 192
FM364 Maniglia forgiata con placca	Pag. 28-29	FT342 Portasapone forgiato con piatto ovale in vetro satinato	Pag. 192
FM365 Maniglia forgiata con placca	Pag. 34-35-36-37	FT344 Anello portasalviette forgiato	Pag. 193
FM365.M Maniglia forgiata con placca e molla di ritorno brevettata	Pag. 34-35-36-37	FT345 Portarotolo forgiato	Pag. 193
FM366 Maniglia forgiata con rosetta	Pag. 34-35-36-37	FT346 Portasciugamano singolo forgiato	Pag. 194
FM366.M Maniglia forgiata con rosetta e molla di ritorno brevettata	Pag. 34-35-36-37	FT350 Portasciugamano doppio forgiato	Pag. 194
FM370 Maniglia forgiata con placca	Pag. 30-31-32-33	FT351 Appendiabito forgiato	Pag. 193
FM370.M Maniglia forgiata con placca e molla di ritorno brevettata	Pag. 30-31-32-33	FT352 Portarotolo forgiato per ricambio	Pag. 193
FM371.DK Mezza martellina D.K.	Pag. 95	FT357 Portascopino forgiato con bicchiere in vetro satinato	Pag. 195
FM371 Maniglia forgiata con rosetta	Pag. 30-31-32-33	V341 Bicchiere in vetro satinato	Pag. 192
FM371.M Maniglia forgiata con rosetta e molla di ritorno brevettata	Pag. 30-31-32-33	V342 Portasapone ovale in vetro satinato	Pag. 192
FM373 Nottolino	Pag. 172	V357 Portascopino in vetro satinato	Pag. 195
FM375 Maniglia forgiata con placca	Pag. 38-39-40-41	Meccanismi e perni	Pag. 185
FM375.M Maniglia forgiata con placca e molla di ritorno	Pag. 38-39-40-41		
FM376 Maniglia forgiata con rosetta	Pag. 38-39-40-41		

È vietata ogni riproduzione totale e parziale in Italia e all'Estero.
Is strictly forbidden each partial or total reproduction in Italy or in foreign lands.

Ad: L'ARSENALE - Città di Castello
Print: LITOGRAF EDITOR - Città di Castello



MADE IN ITALY

UTENSIL LEGNO srl

Città di Castello, Perugia - Italy

Phone +39 075 8510356

Fax +39 075 8511731

info@utensillegno.com

www.ilforgiato.com

